

**HYPER
TRUGGY**

SS e

**HYPER
TRUGGY** SS e

HOBao ENTERPRISING CO., LTD.
www.hobao-racing.com
E-Mail: hobao@hobao.com.tw
Made in Taiwan

INSTRUCTION MANUAL

Hobao Racing

HYPER TRUGGY SS_e

Required

Radio control equipment set

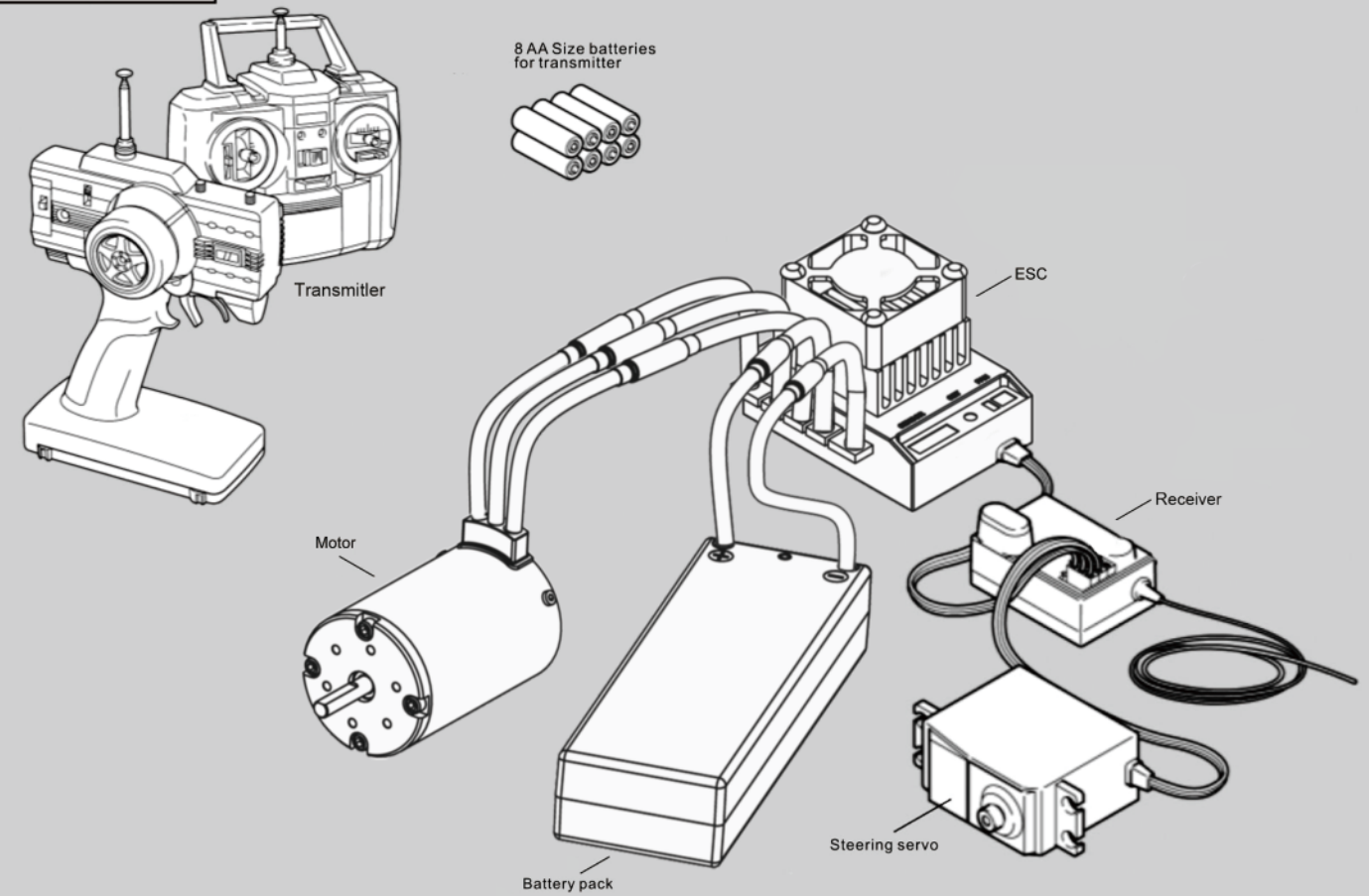

Tools recommended

Hex wrench
2.5mm

2mm

1.5mm

Screwdriver



Long nose pliers

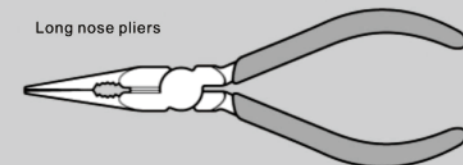

Side cutter

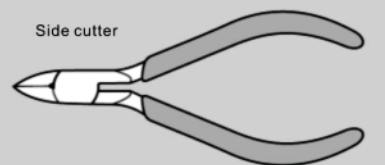

Modeling knife



Curved scissor

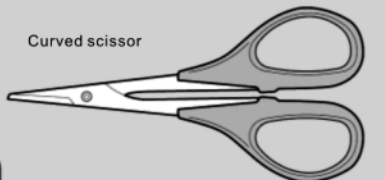

Instant cement

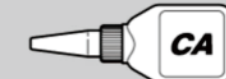

Thread lock



Silicone Oil



Grease

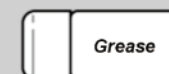

Reamer

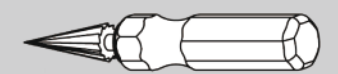

Included items

Hex wrench with

1.5mm

2mm

2.5mm

3mm



Wrench

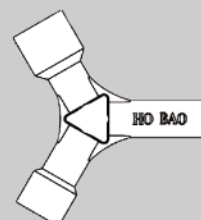

Shock Assembly

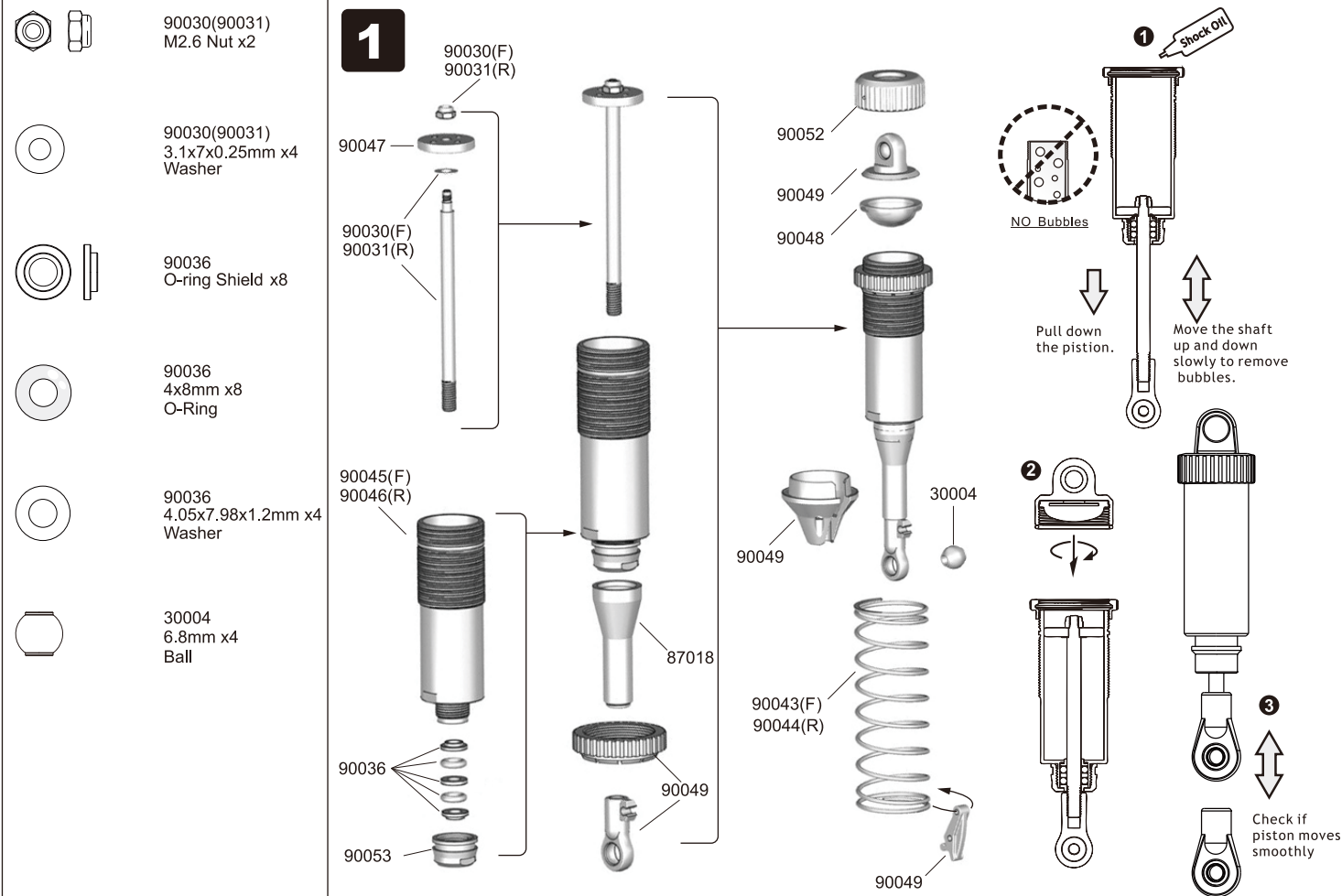

Center Differential Assembly

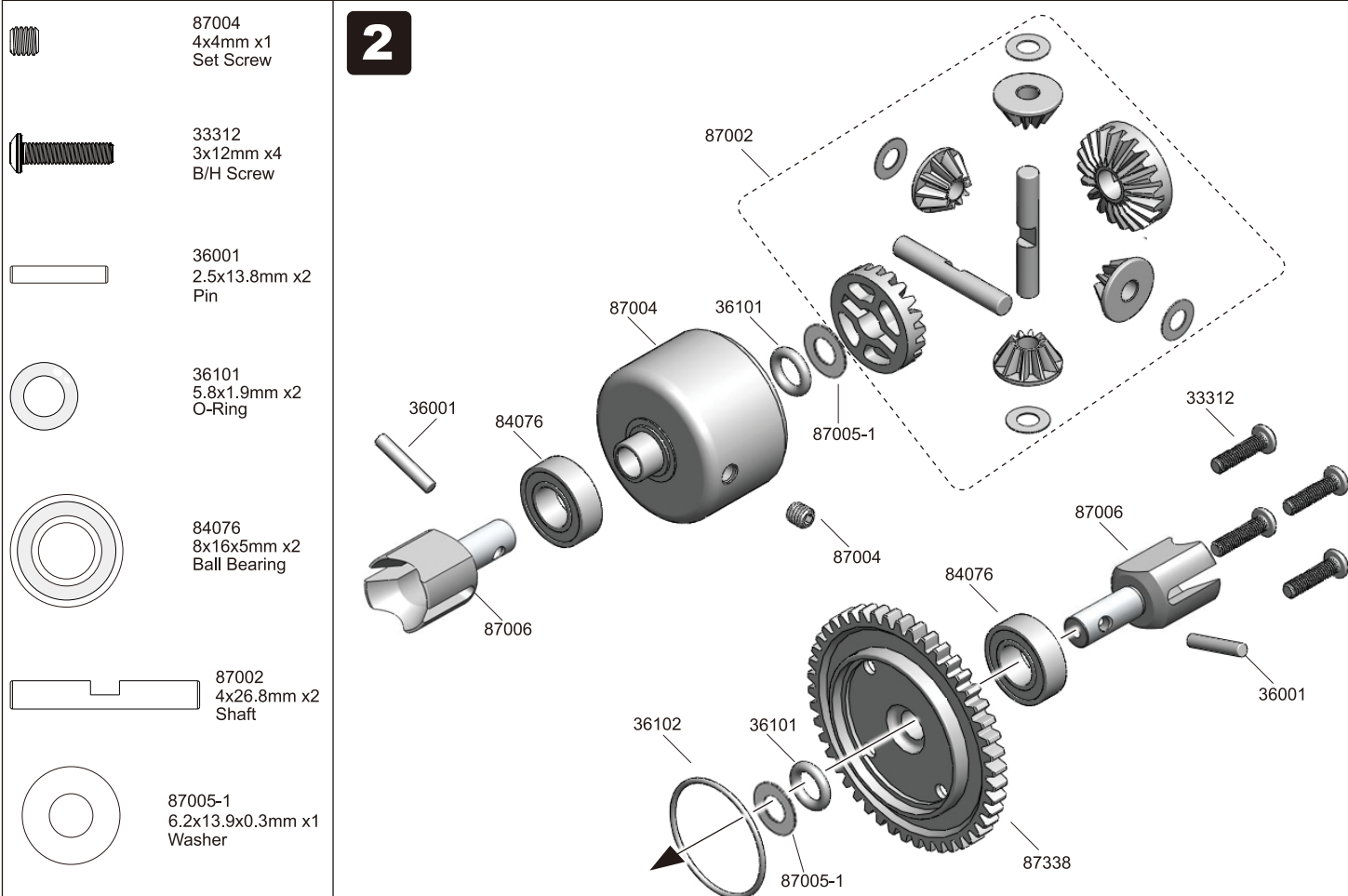

2

Front/Rear Differential Assembly

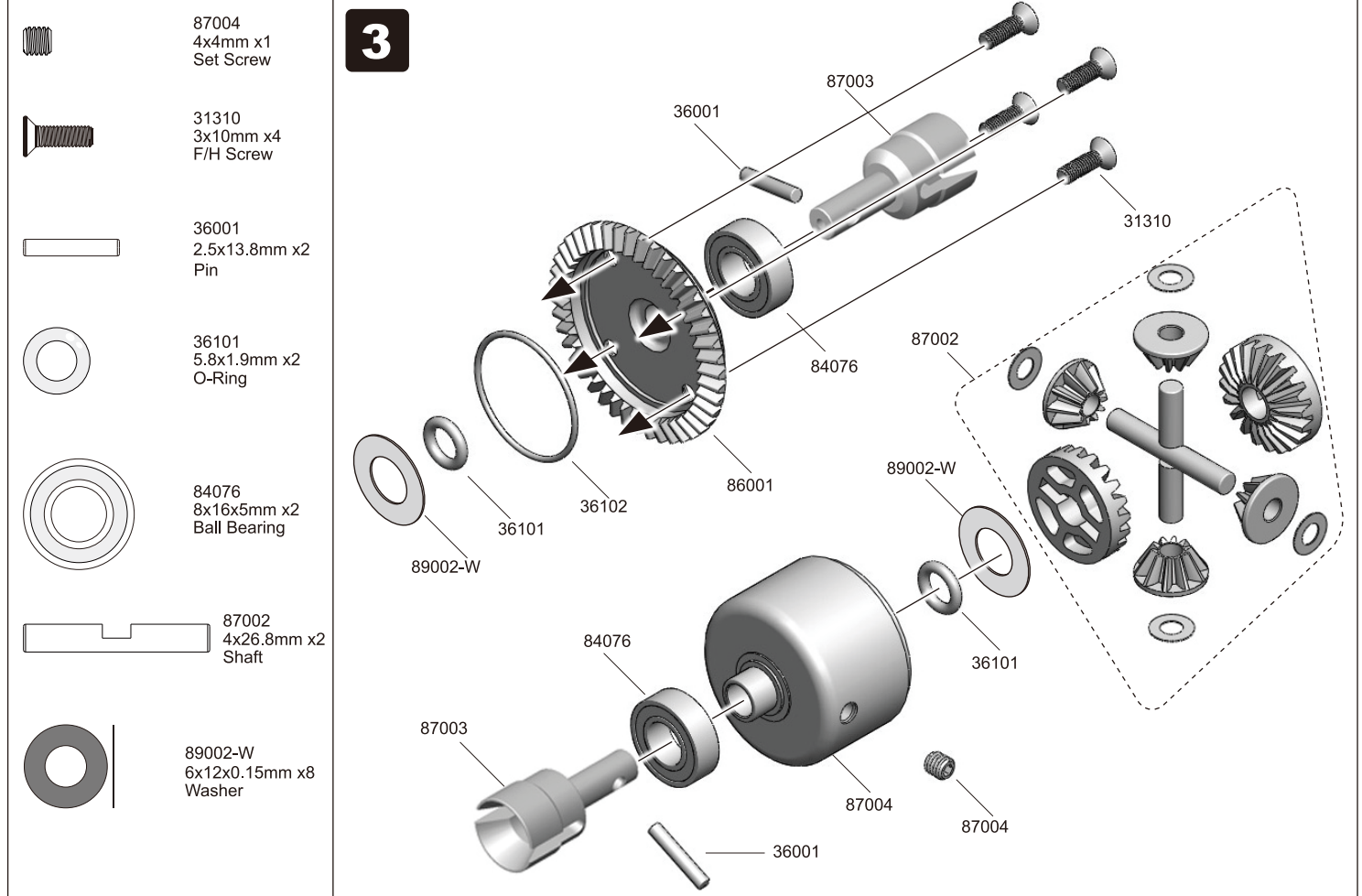

Front/Rear Gear Box Assembly

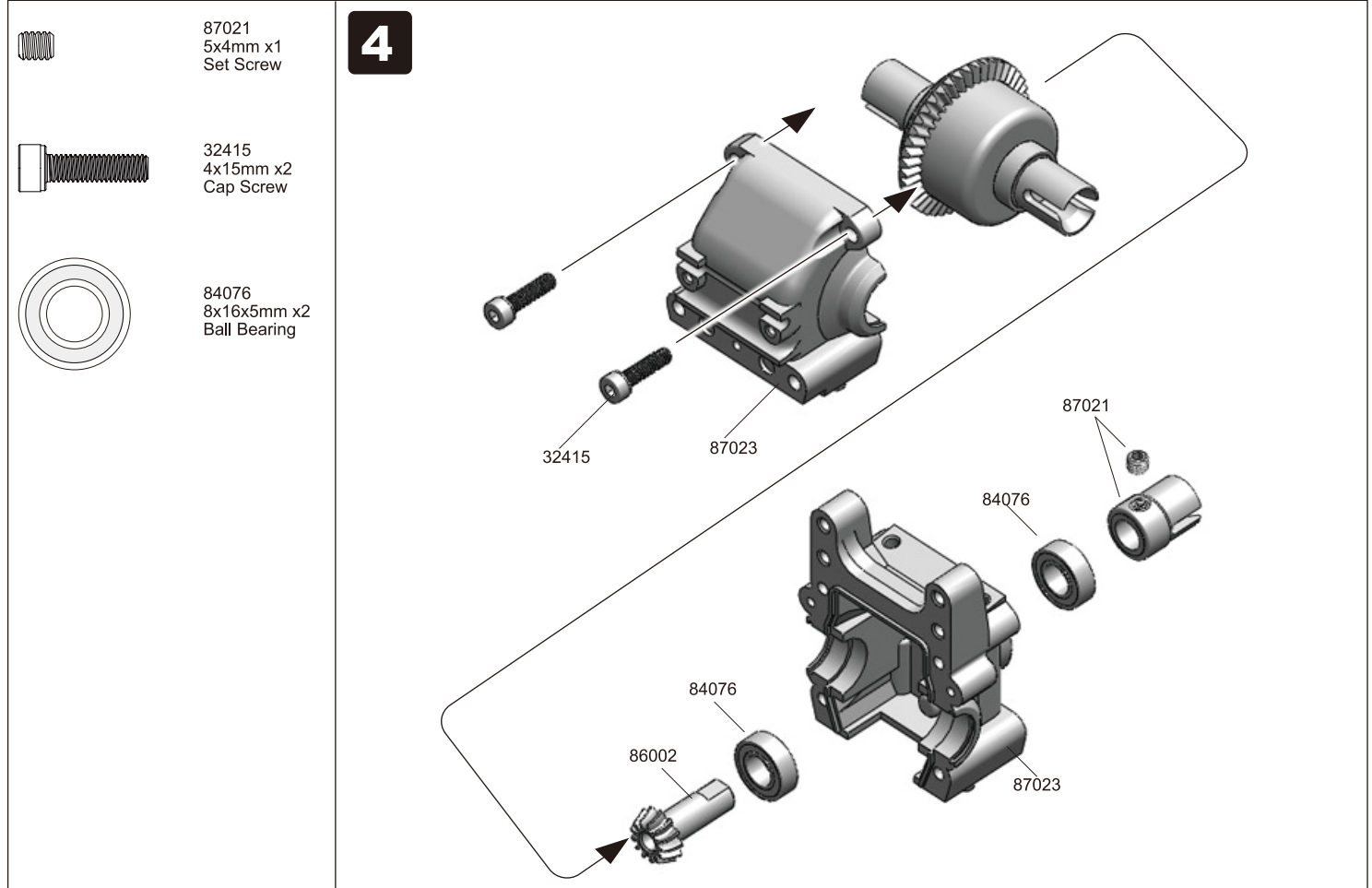

3

Front Lower Arm Holder Assembly

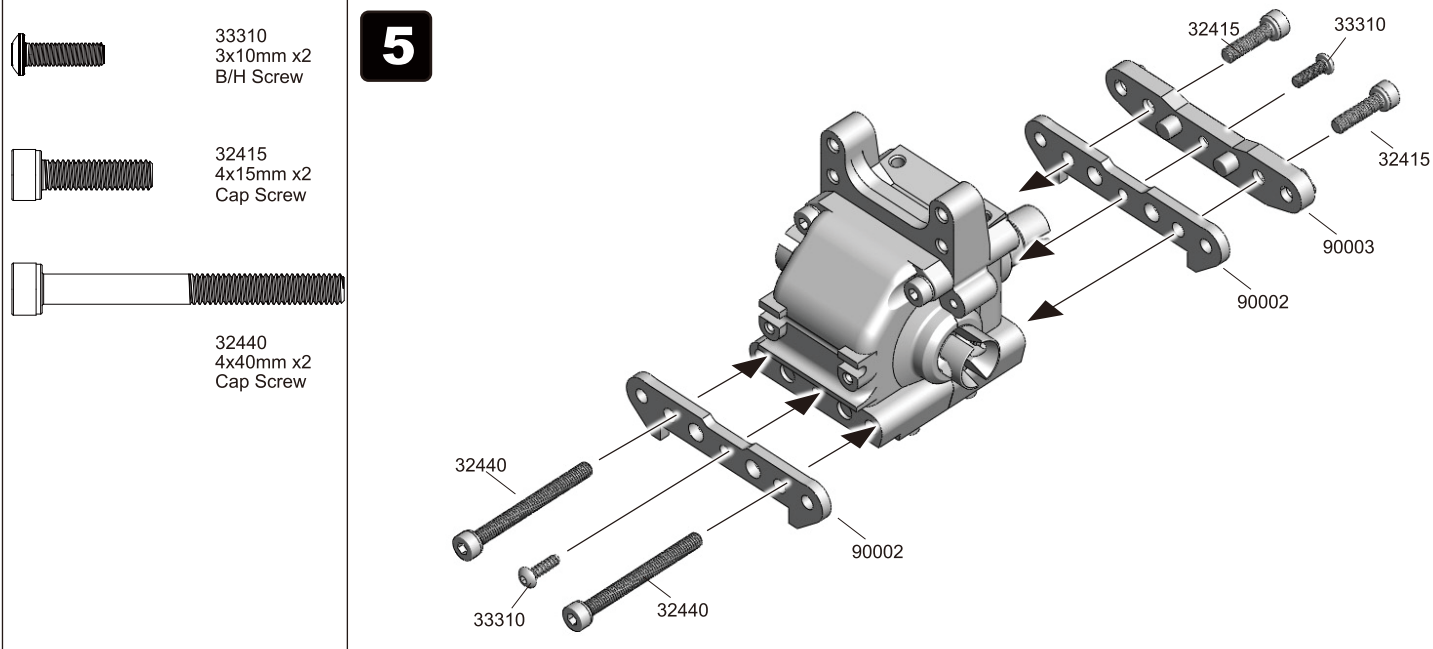

Front Shock Tower Assembly

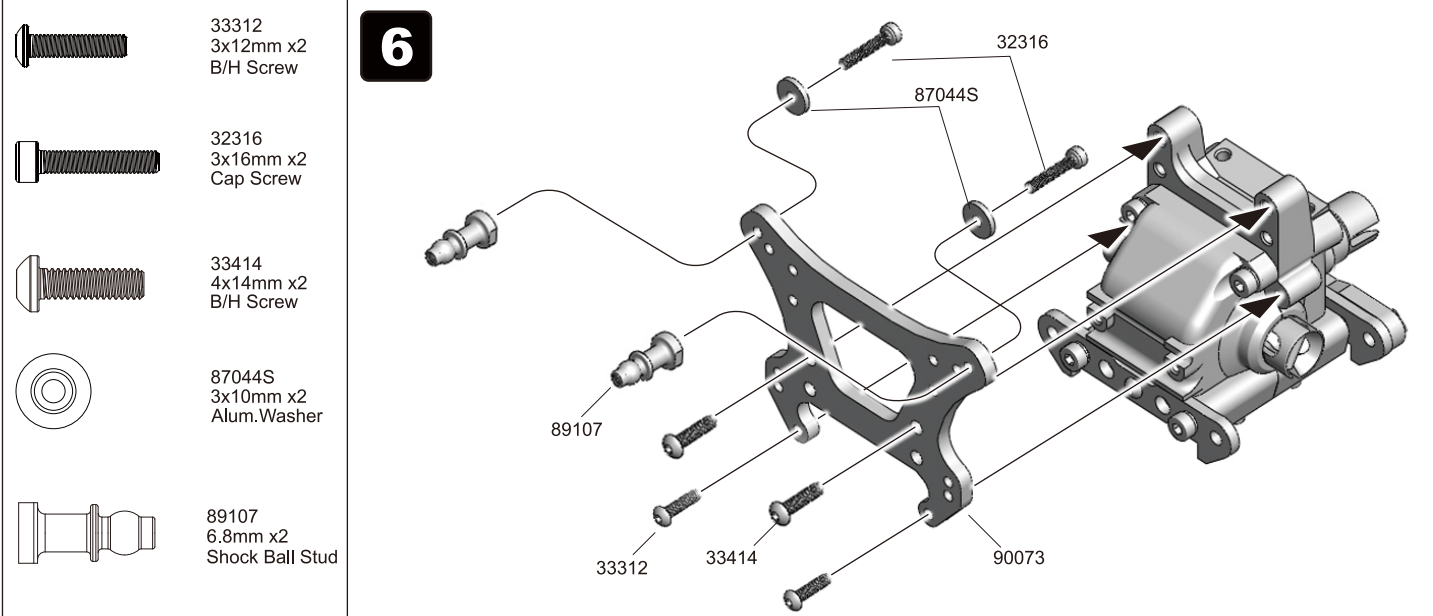

Steering Knuckle Assembly

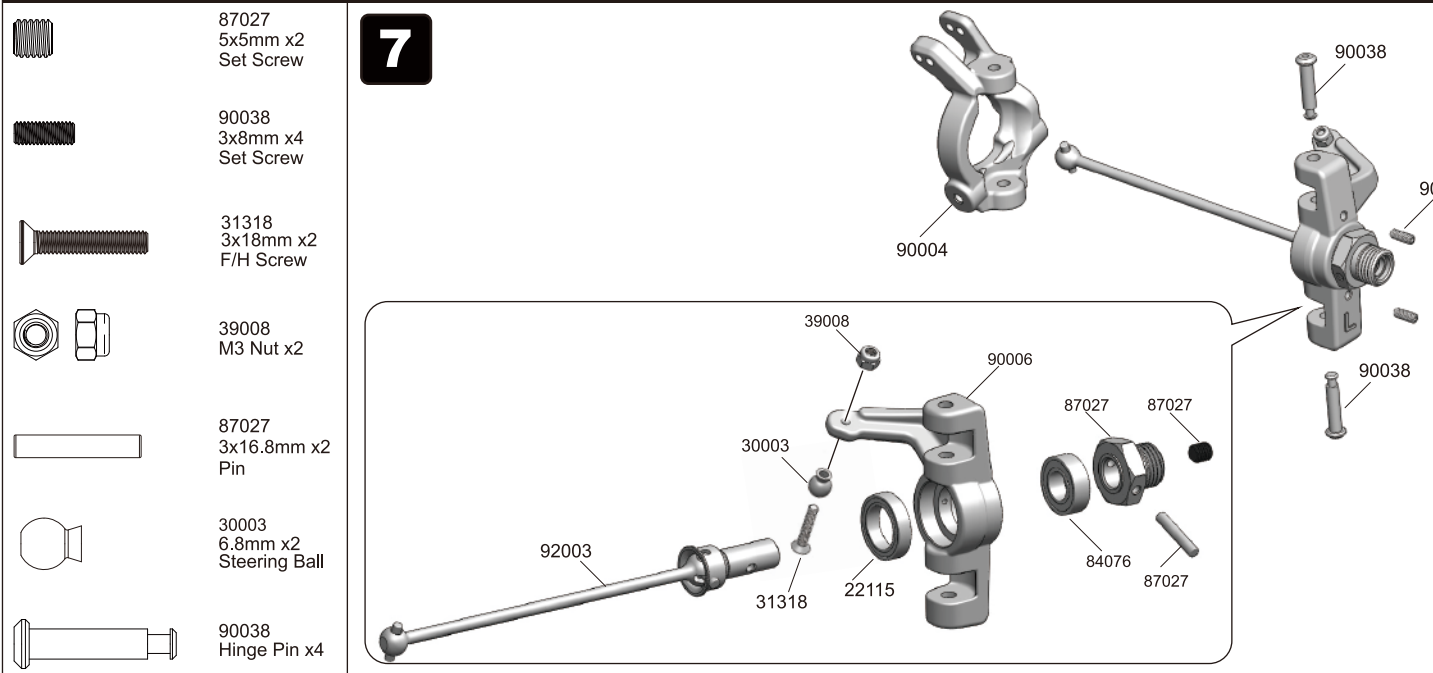

Front Suspension Arm Assembly 1

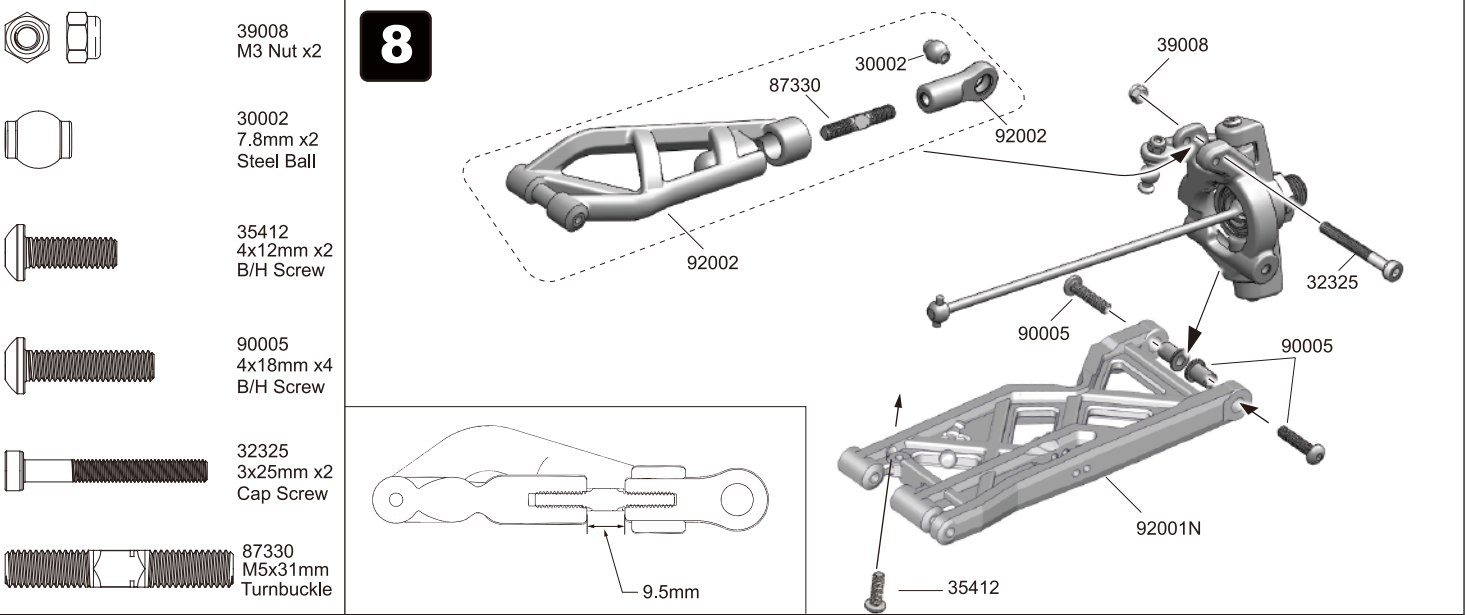

Front Suspension Arm Assembly 2

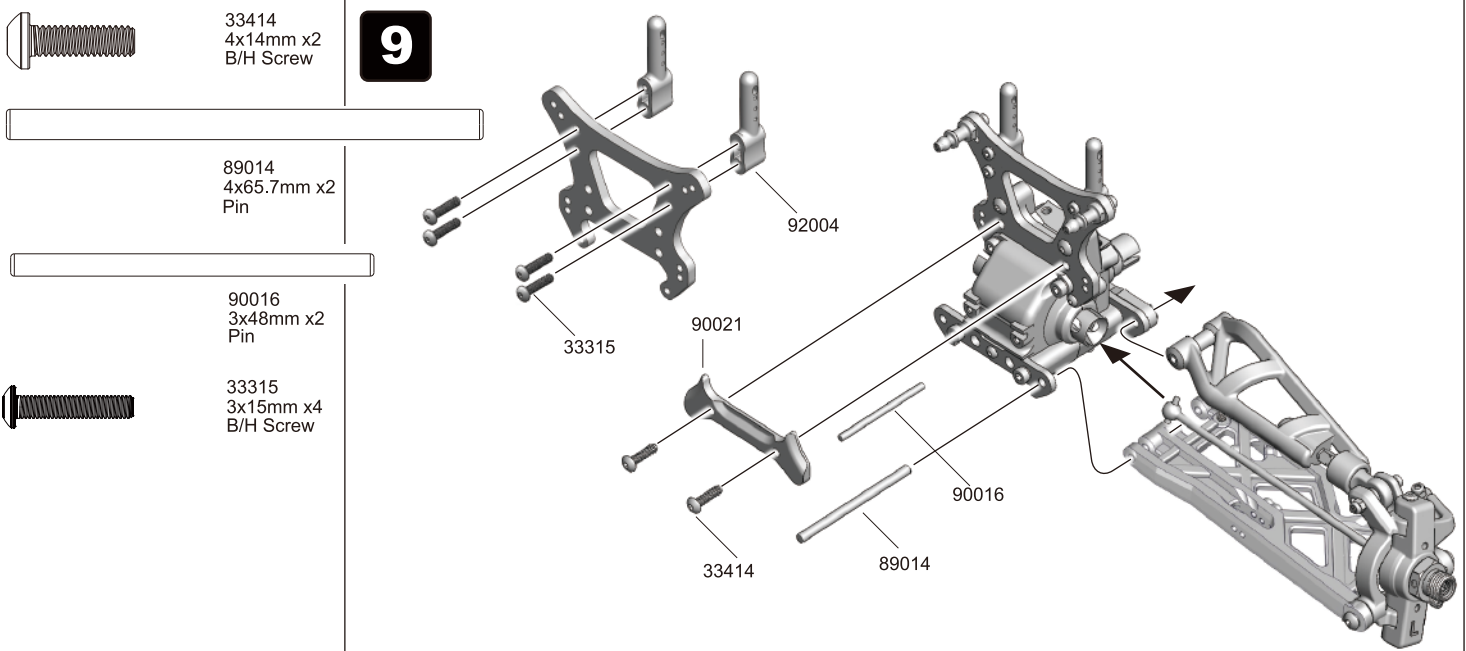

Front Stabilizer Assembly

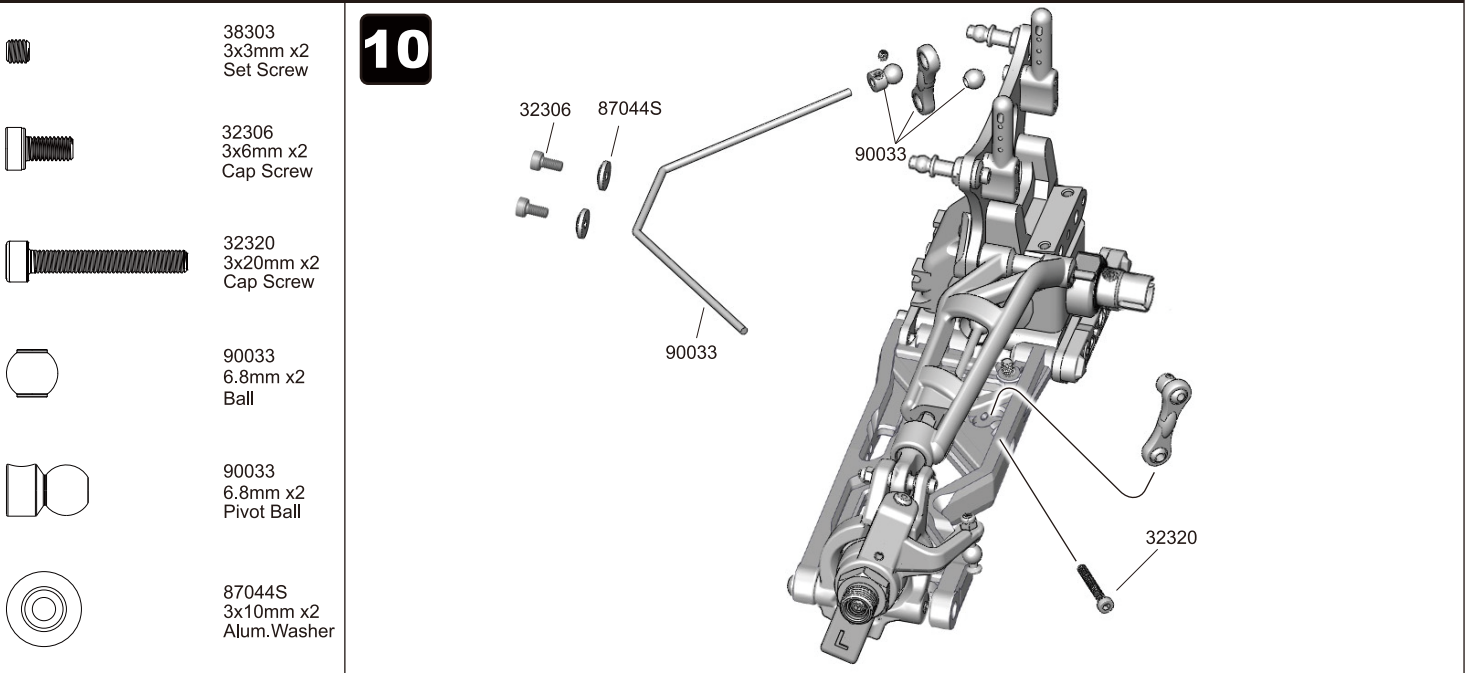

38303
3x3mm x2
Set Screw

33308
3x8mm x1
B/H Screw

31320
3x20mm x2
F/H Screw

90025
5.8mm x1
Ball Flanged

84078
6x10x3mm x4
Ball Bearing

90050
Ball Flanged x2

90014
Collet x2

11

84078

90014

33308

90025

89037

84078

84078

90014

90014

84078

90014

31320

90050

89039

86015

89039

55mm

33312
3x12mm x2
B/H Screw

35412
4x12mm x2
B/H Screw

12

33312

90021

90013

35412

33312

90021

90013

35412

89107
6.8mm x2
Shock Ball Stud

87044S
3x10mm x2
Alum.Washer

32316
3x16mm x2
Cap Screw

33315
3x15mm x2
B/H Screw

13

92004

87044S

32316

89107

92006

33315

87027
5x5mm x2
Set Screw

87027
2.5x16.8mm x2
Pin

84076
8x16x5mm x4
Ball Bearing

16

92007

87037

84076

89027

84076

87027

33312
3x12mm x2
B/H Screw

33414
4x14mm x2
B/H Screw

14

33414

33312

33310
3x10mm x1
B/H Screw

32415
4x15mm x2
Cap Screw

90022
Adjustable Insert
x2

15

90008

90022

90003

32415

33310

87027
5x5mm x2
Set Screw

87027
2.5x16.8mm x2
Pin

84076
8x16x5mm x4
Ball Bearing

16

92007

87037

84076

89027

84076

87027

Rear Suspension Arm Assembly 1

- 39008 M3 Nut x2
- 30002 7.8mm x2 Ball Long
- 35412 4x12mm x2 B/H Screw
- 89027 3.1x6.5x2mm x4 Washer
- 30005 Ball Flanged x2
- 32325 3x25mm x2 Cap Screw
- 90028 3x50mm x2 Cap Screw

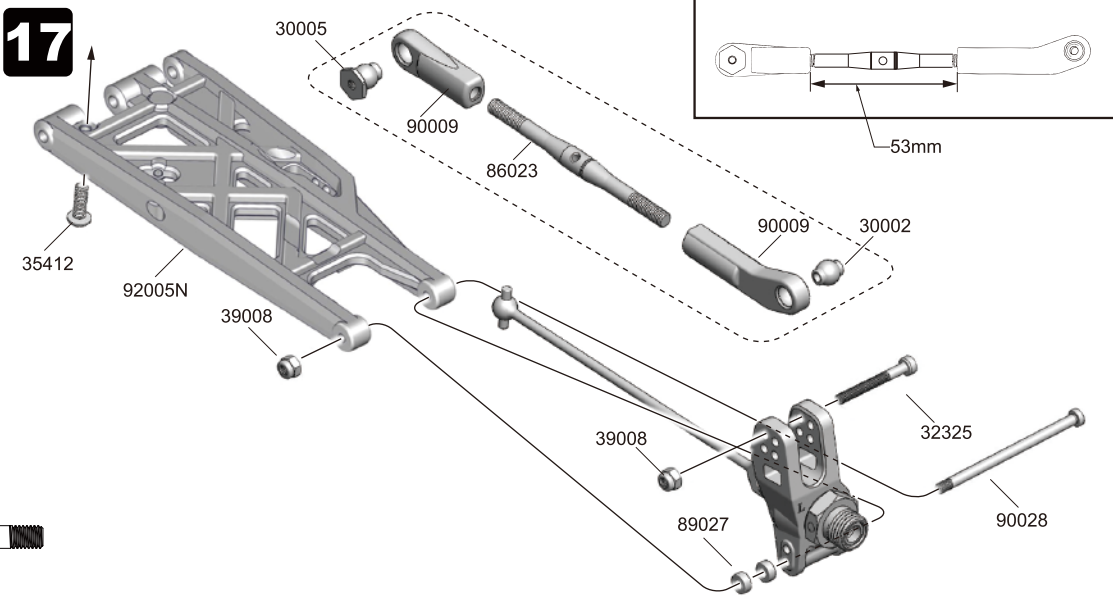

Rear Suspension Arm Assembly 2

- 90022 Adjustable Insert x2
- 32316 3x16mm x2 Cap Screw
- 87044S 3x10mm x2 Alum.Washer
- 33310 3x10mm x1 B/H Screw
- 32440 4x40mm x2 Cap Screw

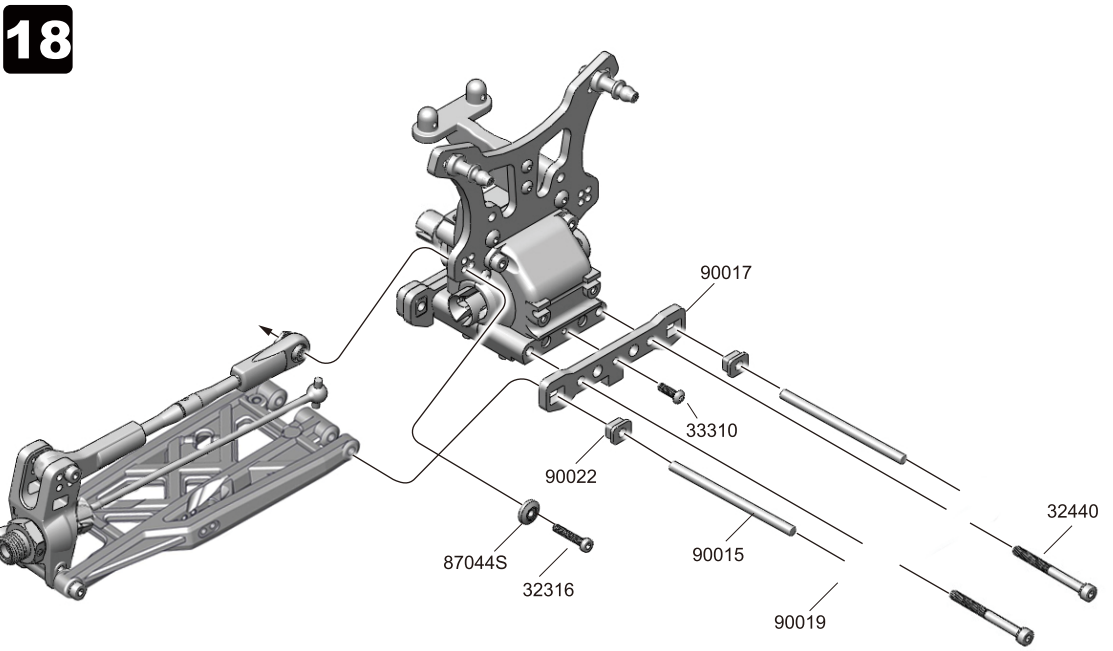

Rear Stabilizer Assembly

- 87044S 3x10mm x2 Alum.Washer
- 32306 3x6mm x2 Cap Screw
- 32320 3x20mm x2 Cap Screw

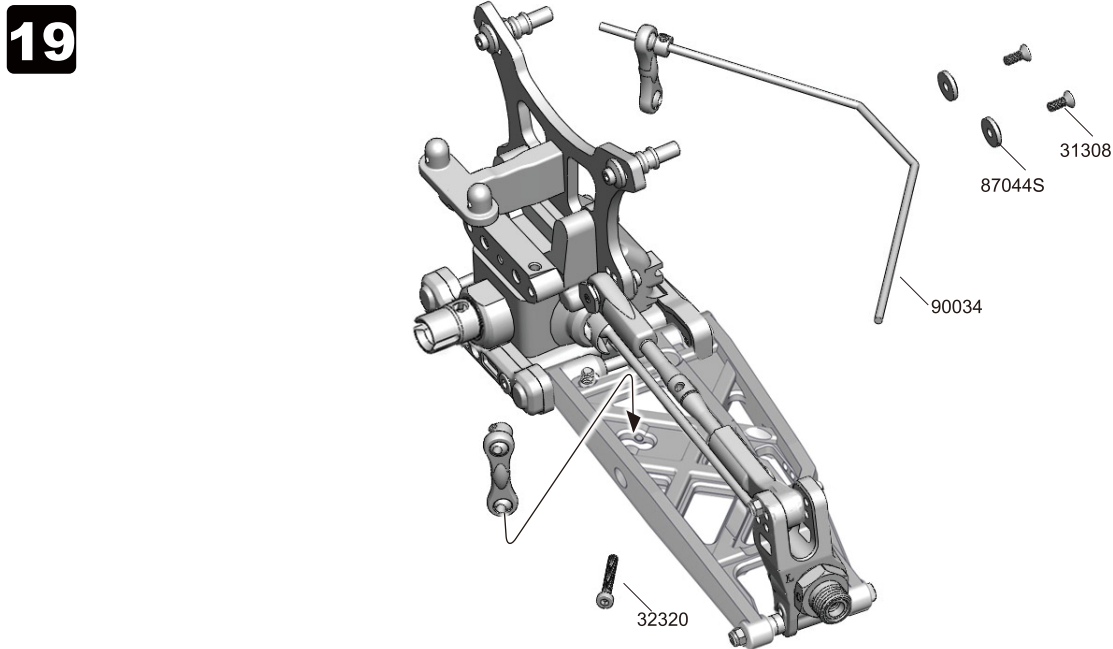

Rear Chassis Stiffener Mount Assembly

- 32415 4x15mm x2 Cap Screw
- 31315 3x15mm x1 F/H Screw

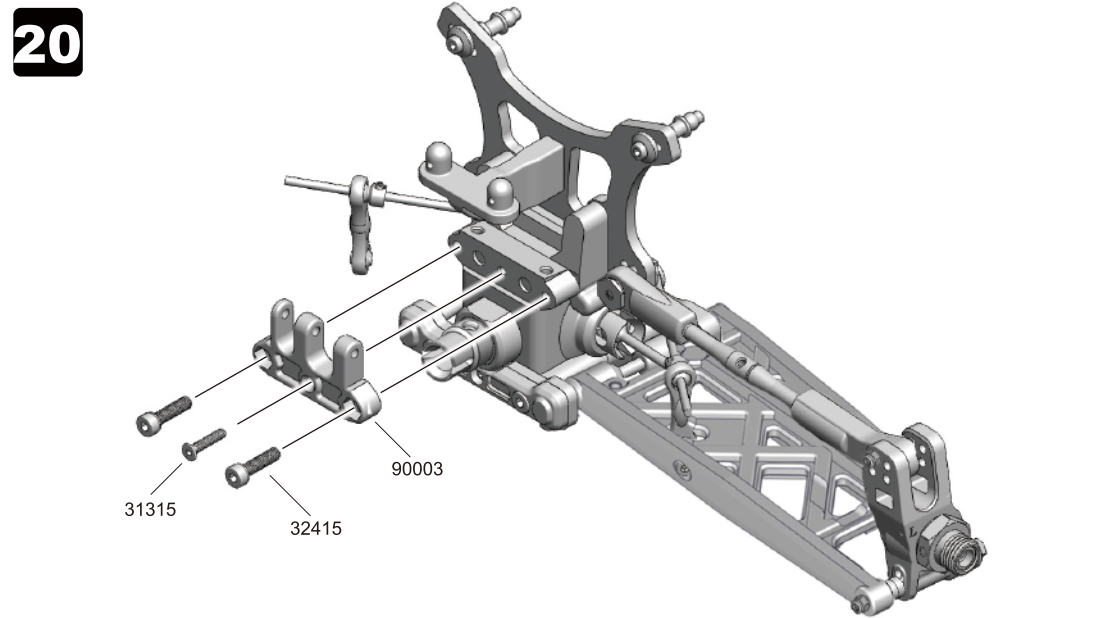

Wing Assembly 1

- 32314 3x14mm x2 Cap Screw
- 33315 3x15mm x6 B/H Screw

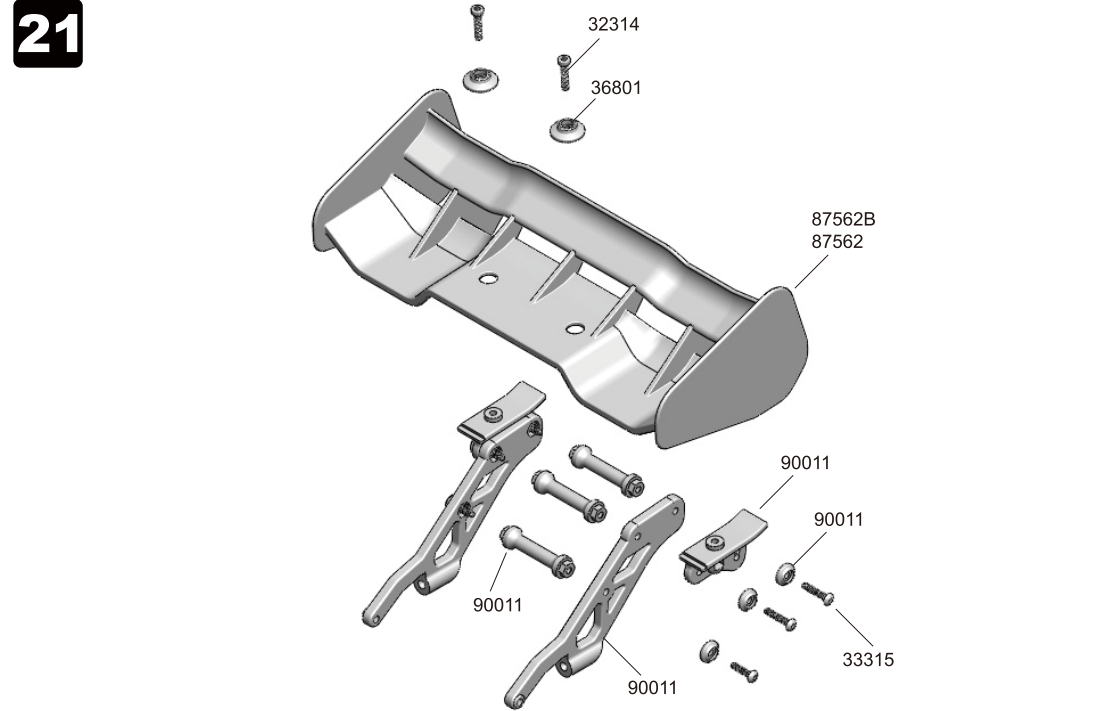

Wing Assembly 2

- 35422 4x22mm x2 B/H Screw

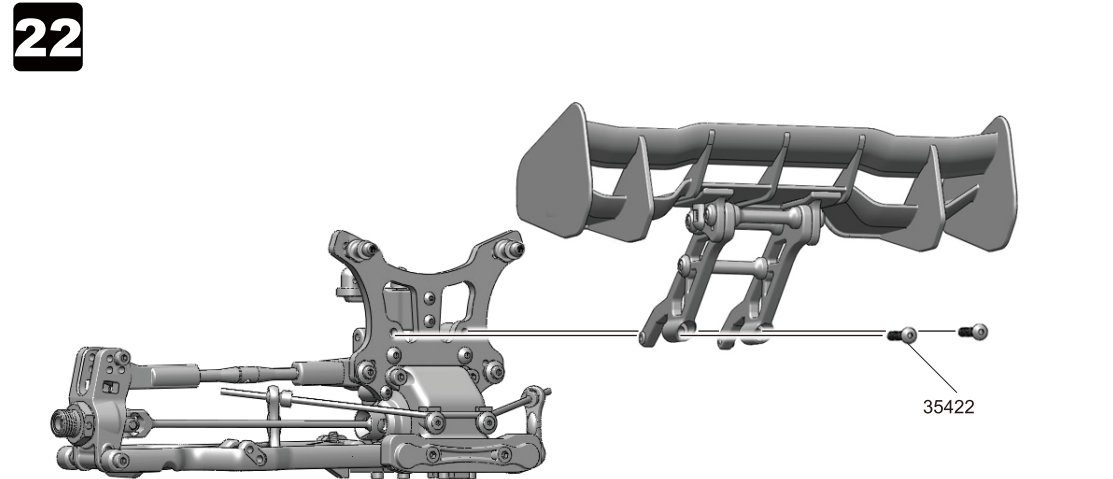

Rear Chassis Stiffener Assembly



87070
M3 Nut x1

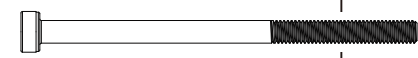

87070
3x50mm x1
Cap Screw

23

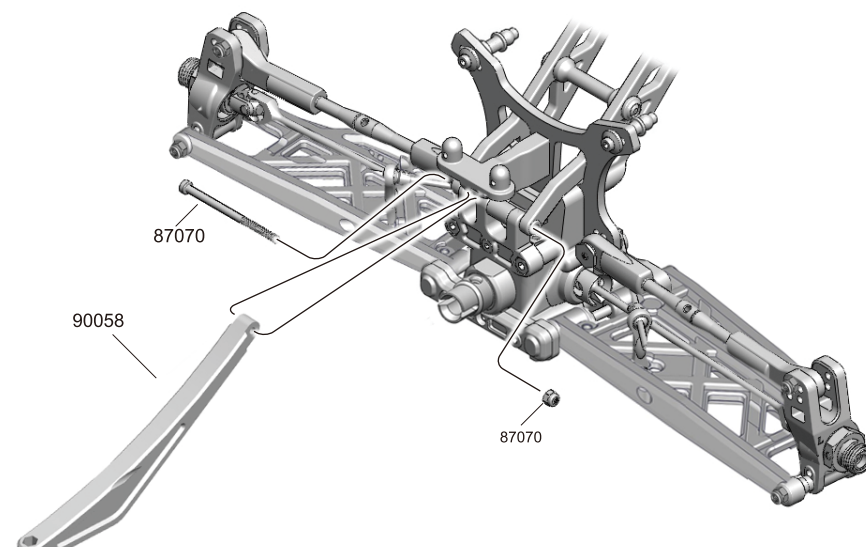



Diagram showing the assembly of the rear chassis stiffener. Part 90058 is shown being attached to the main chassis frame using M3 nuts (87070) and 3x50mm cap screws (87070).

Front Chassis Stiffener Assembly



33312
3x12mm x1
B/H Screw

24

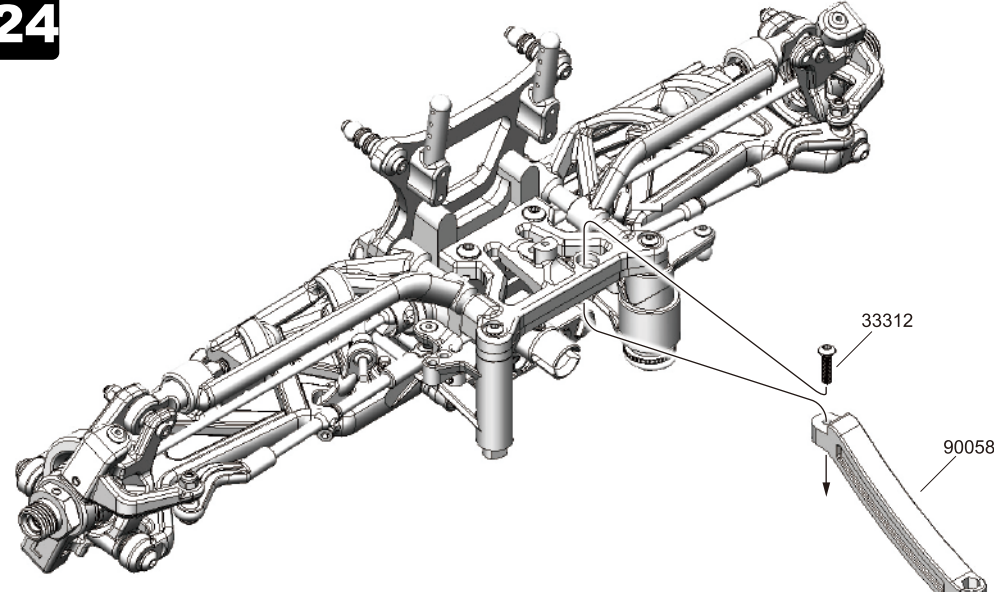
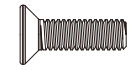
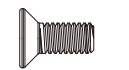

Diagram showing the assembly of the front chassis stiffener. Part 90058 is shown being attached to the front chassis frame using 3x12mm B/H screws (33312).

Front Clip Assembly



31414
4x14mm x4
F/H Screw



31410
4x10mm x2
F/H Screw



31312
3x12mm x1
F/H Screw

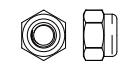

39008
M3 Nut x1

25

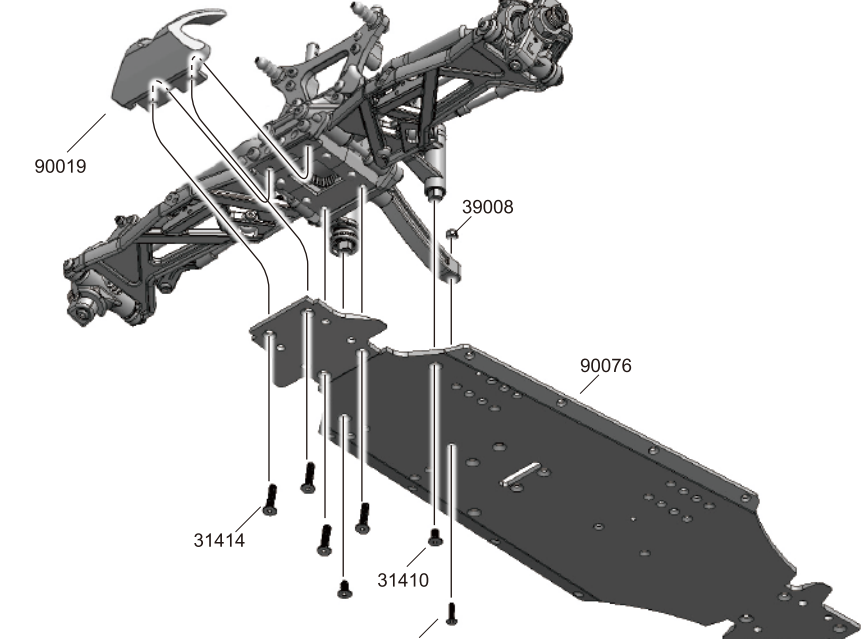
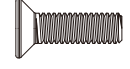



Diagram showing the assembly of the front clip. Part 90019 is shown being attached to the chassis frame using 4x14mm screws (31414), 4x10mm screws (31410), 3x12mm screws (31312), and M3 nuts (39008). Part 90076 is also shown.

Rear Clip Assembly



31414
4x14mm x4
F/H Screw



31312
3x12mm x2
F/H Screw



39008
M3 Nut x1

26

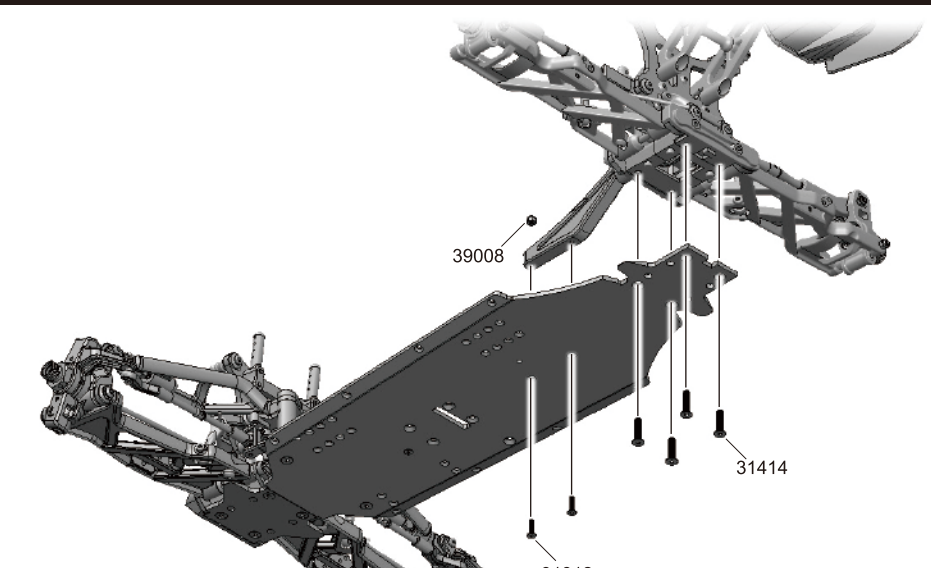



Diagram showing the assembly of the rear clip. Part 39008 is shown being attached to the chassis frame using 4x14mm screws (31414) and 3x12mm screws (31312).

Side Guard Assembly



31310
3x10mm x12
F/H Screw



39008
M3 Nut x4

27

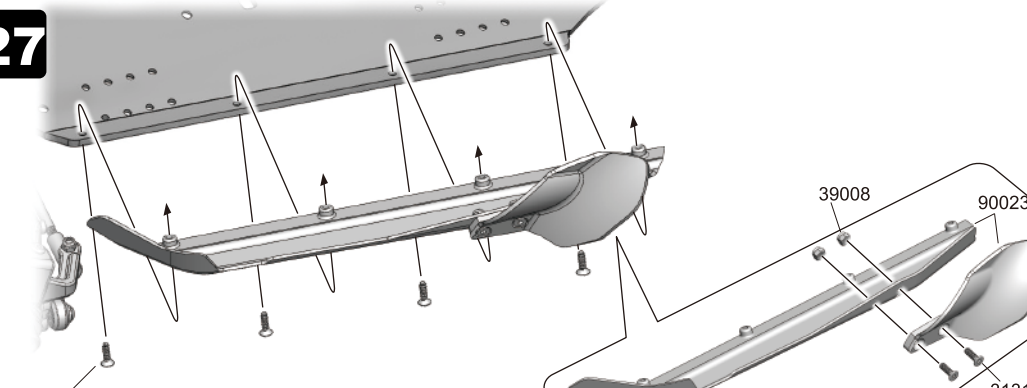



Diagram showing the assembly of the side guard. Part 39008 is shown being attached to the chassis frame using 3x10mm screws (31310) and M3 nuts (39008). Part 90023 is also shown.

Center Differential/Motor Unit Assembly



38404
4x4mm x1
Set Screw



33310
3x10mm x4
B/H Screw



32312
3x12mm x4
Cap Screw



87044S
3x10mm x2
Alum. Washer

28

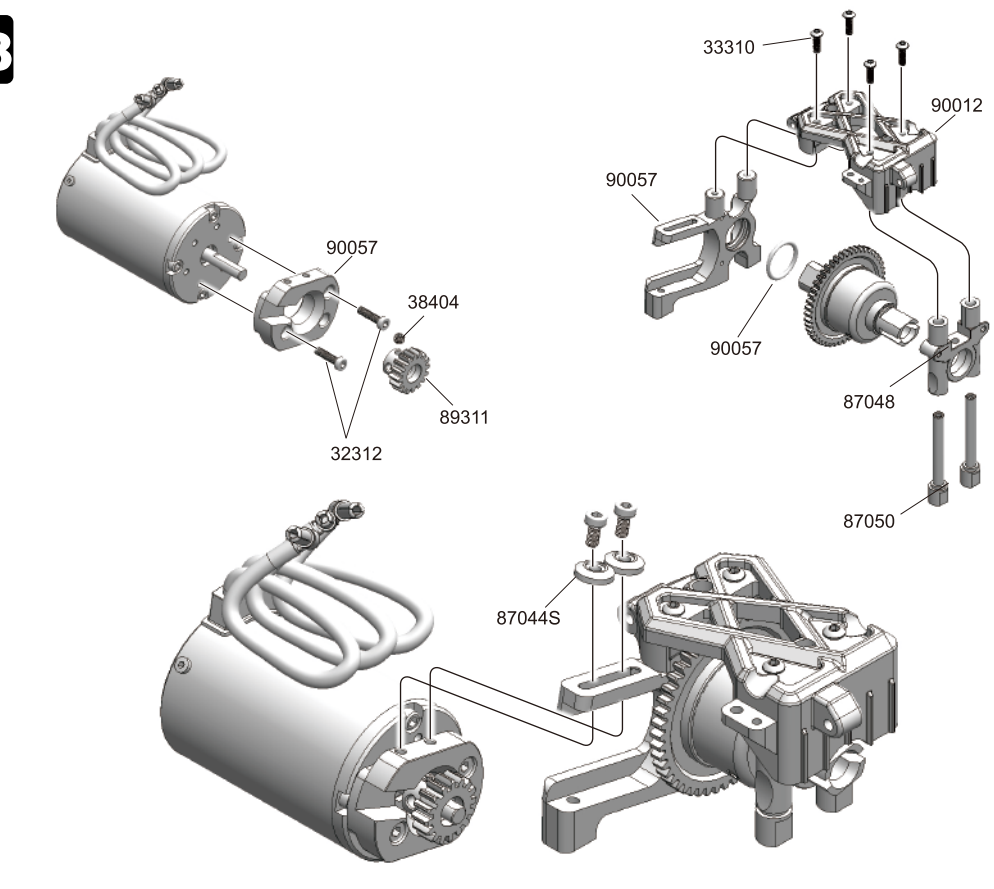
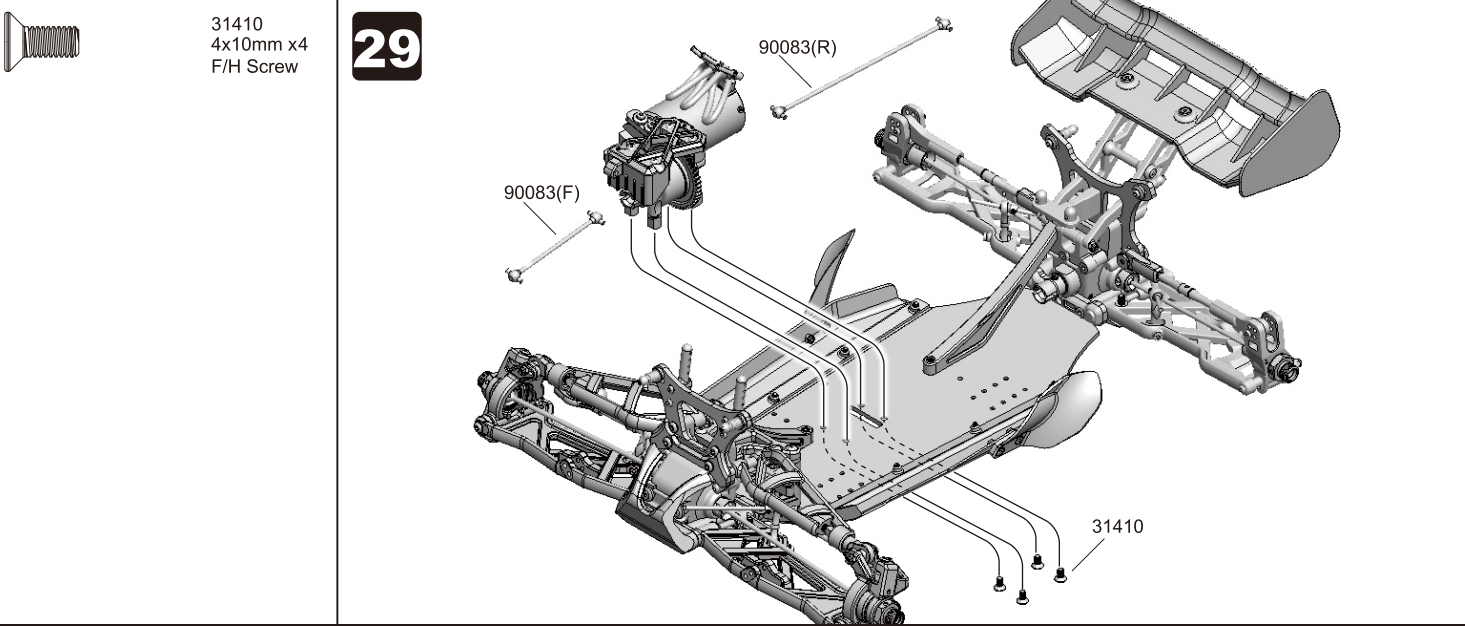
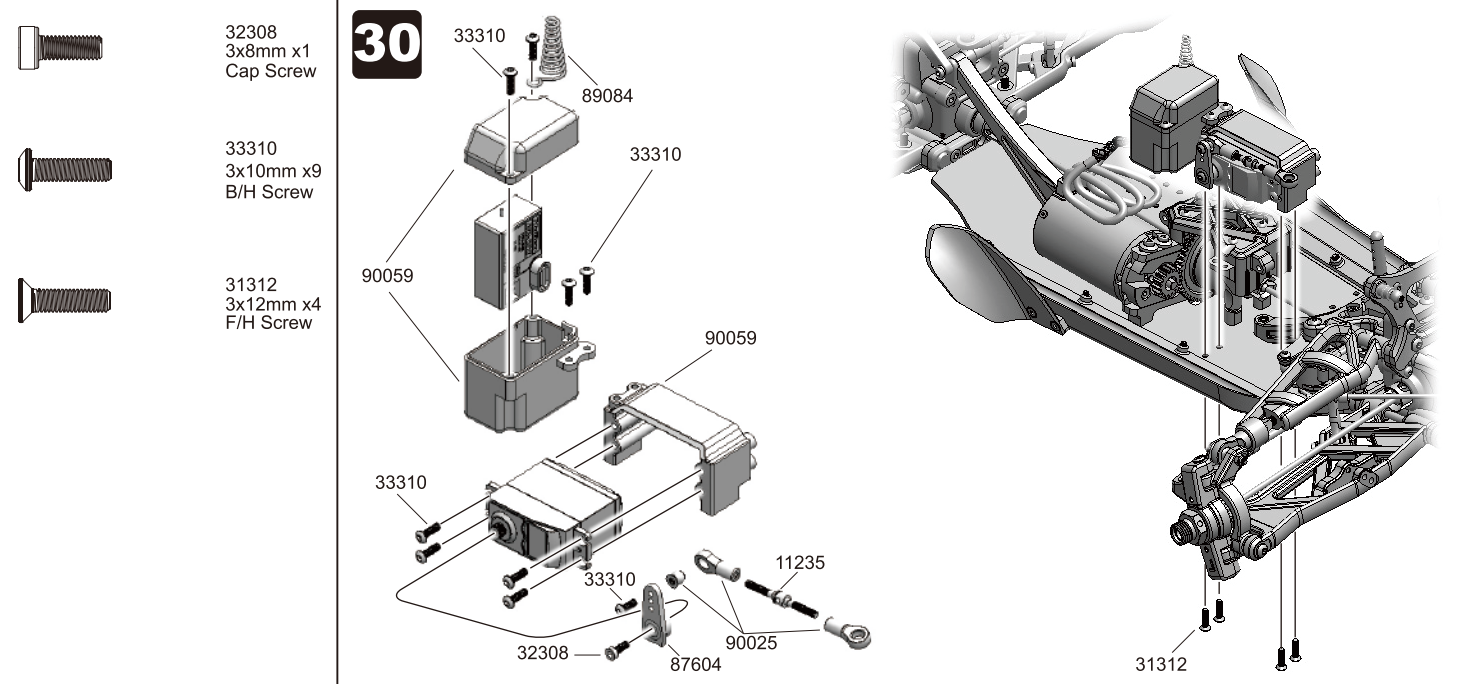

Diagram showing the assembly of the center differential/motor unit. The motor unit is shown being attached to the chassis frame using 3x10mm B/H screws (33310), 3x12mm cap screws (32312), 4x4mm set screws (38404), and alum. washers (87044S). Other parts shown include 90057, 90012, 90023, 87048, and 87050.

Center Differential Unit Assembly



Receiver Box/Servo Mount Assembly



Battery Tray Assembly

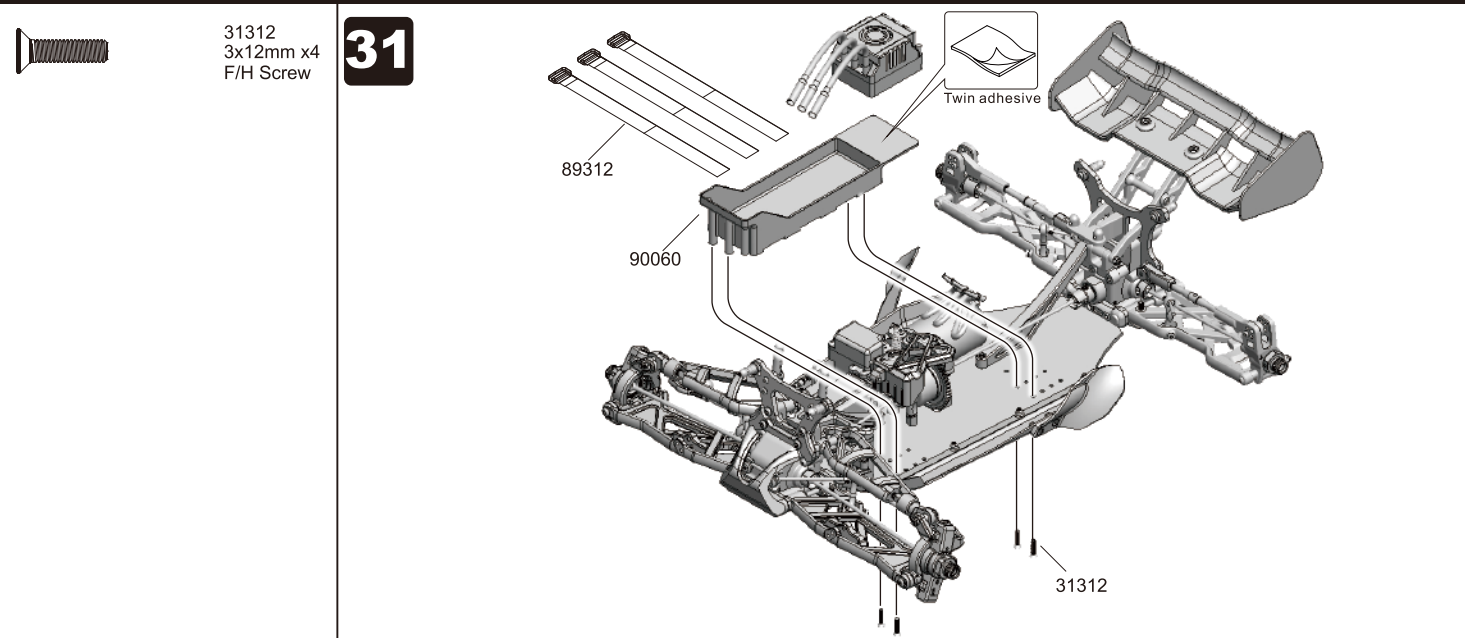



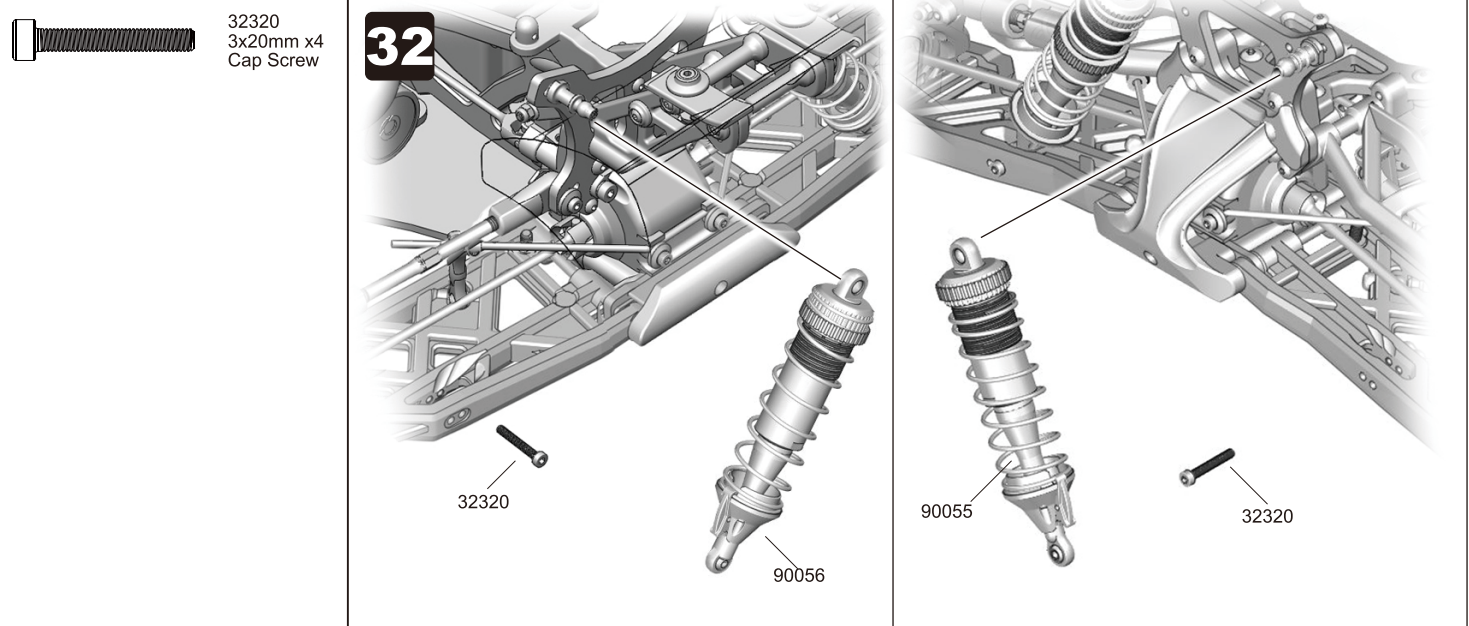



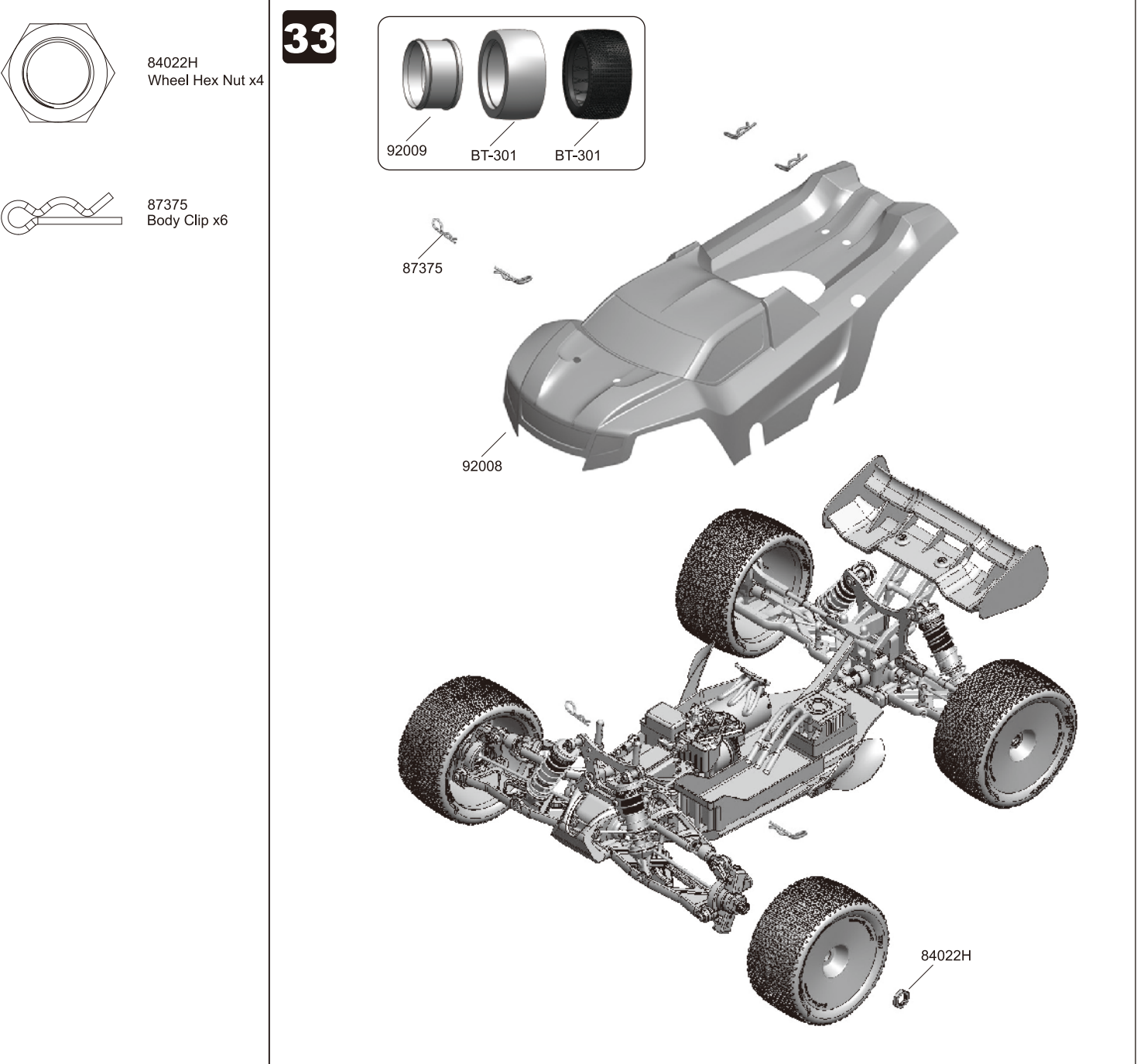

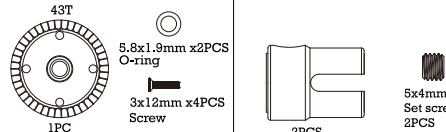
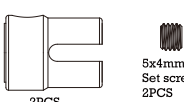
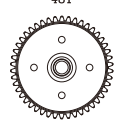
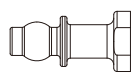
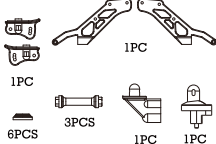

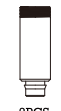



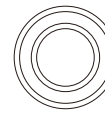
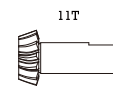
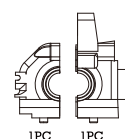
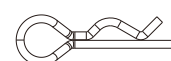
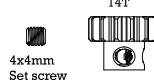
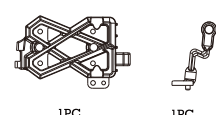
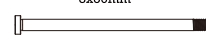

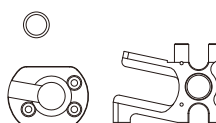
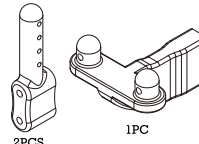



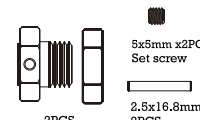
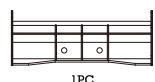

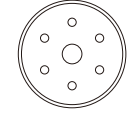
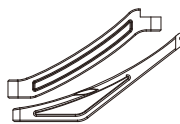
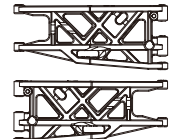



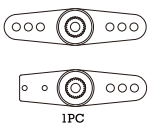
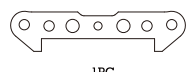
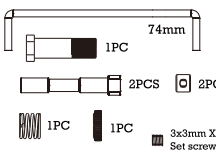

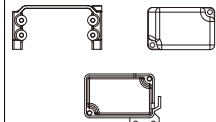
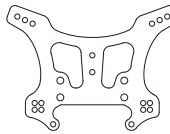

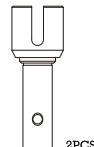
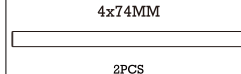
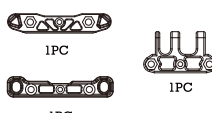
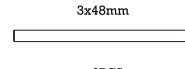
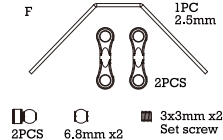
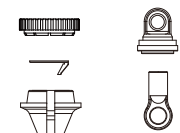
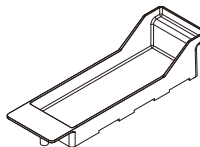

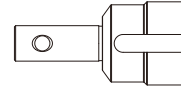

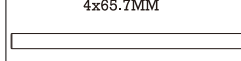
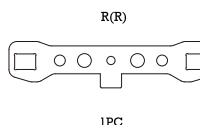

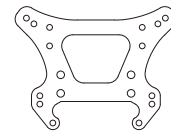

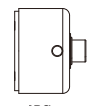
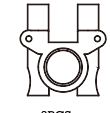
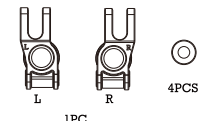
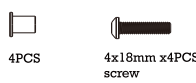
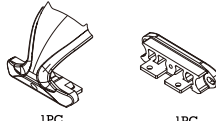

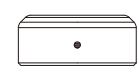
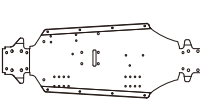



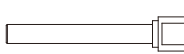

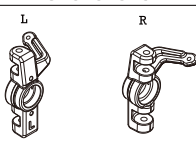
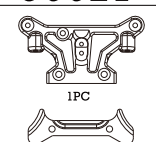
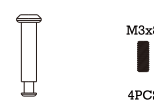

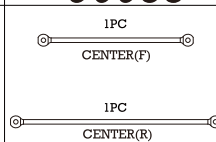
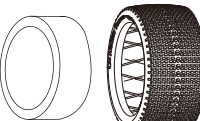

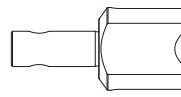
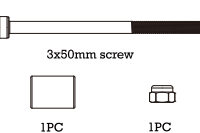
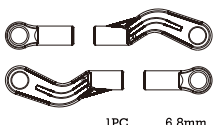
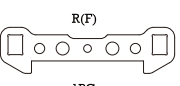

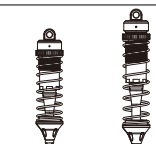
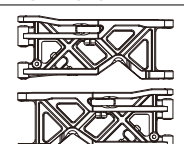



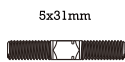
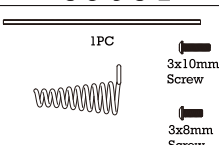

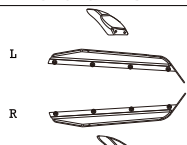

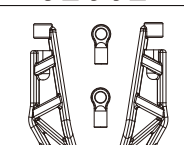
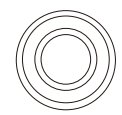

Front/Rear Shock Assembly

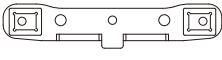
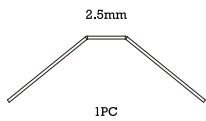
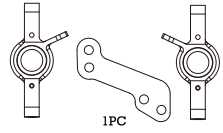

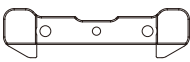
Tire Assembly

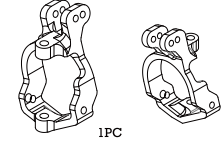
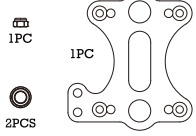
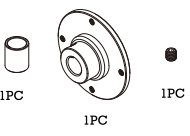
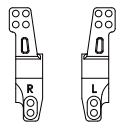
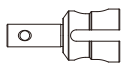
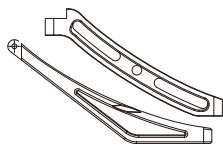
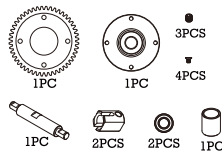

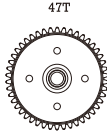
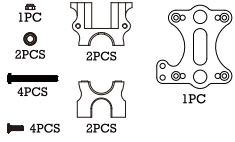
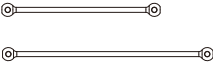
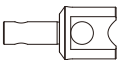
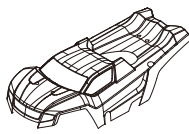
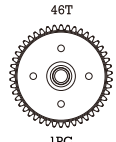
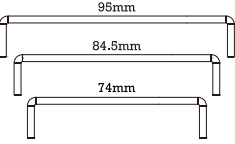
<div>86001</div> <div><div>43T 5.8x1.6mm x2PCS O-ring 3x12mm x4PCS Screw 1PC</div></div>	<div>87021</div> <div><div>5x4mm Set screw 2PCS</div></div>	<div>87338</div> <div><div>48T 1PC</div></div>	<div>89107</div> <div><div>6.8mm 4PCS</div></div>	<div>90011</div> <div><div>1PC 3PCS 1PC 1PC 6PCS</div></div>	<div>90025</div> <div><div>2PCS 2PCS</div></div>	<div>90045</div> <div><div>2PCS</div></div>	<div>90056</div> <div><div>2PCS</div></div>	<div>92003</div> <div><div>2PCS</div></div>	<div>84078</div> <div><div>6x10mmx3 x4PCS</div></div>	<div>22115</div> <div><div>12x18x4mm</div></div>	
<div>86002</div> <div><div>11T 1PC</div></div>	<div>87023</div> <div><div>1PC 1PC</div></div>	<div>87375</div> <div><div>1PC</div></div>	<div>89311</div> <div><div>4x4mm Set screw 14T 1PC</div></div>	<div>90012</div> <div><div>1PC 1PC</div></div>	<div>90028</div> <div><div>3x50mm 2PCS</div></div>	<div>90046</div> <div><div>2PCS</div></div>	<div>90057</div> <div><div>2PCS 2PCS</div></div>	<div>92004</div> <div><div>2PCS 1PC</div></div>	<div>30002</div> <div><div>7.8mm x4PCS</div></div>	<div>11235</div> <div><div>3x36.5mm</div></div>	
<div>86015</div> <div><div>2PCS</div></div>	<div>87027</div> <div><div>5x5mm x2PCS Set screw 2.5x16.8mm 2PCS</div></div>	<div>87562/B</div> <div><div>1PC</div></div>	<div>89312</div> <div><div>6PCS</div></div>	<div>90013</div> <div><div>1PC</div></div>	<div>90030</div> <div><div>2PCS 2PCS</div></div>	<div>90047</div> <div><div>4PCS</div></div>	<div>90058</div> <div><div>2PCS 2PCS</div></div>	<div>92005N</div> <div><div>6PCS</div></div>	<div>30003</div> <div><div>6PCS</div></div>		
<div>86023</div> <div><div>2.5x16.8mm 4PCS</div></div>	<div>87027-1</div> <div><div>2.5x16.8mm 4PCS</div></div>	<div>87604</div> <div><div>1PC</div></div>	<div>90002</div> <div><div>1PC</div></div>	<div>90014</div> <div><div>74mm 1PC 2PCS 2PCS 1PC 1PC 3x3mm X2 Set screw</div></div>	<div>90031</div> <div><div>2PCS 2PCS</div></div>	<div>90048</div> <div><div>4PCS</div></div>	<div>90059</div> <div><div>2PCS 2PCS</div></div>	<div>92006</div> <div><div>6.8mm x4PCS</div></div>	<div>30004</div> <div><div>6.8mm x4PCS</div></div>		
<div>87002</div> <div><div>2PCS 2PCS 4PCS 4PCS</div></div>	<div>87037</div> <div><div>2PCS</div></div>	<div>88013</div> <div><div>4x74MM 2PCS</div></div>	<div>90003</div> <div><div>1PC 1PC</div></div>	<div>90016</div> <div><div>3x48mm 2PCS</div></div>	<div>90033</div> <div><div>1PC 2PCS 2PCS 3x3mm x2 Set screw</div></div>	<div>90049</div> <div><div>4PCS</div></div>	<div>90060</div> <div><div>2PCS</div></div>	<div>92007</div> <div><div>2PCS</div></div>	<div>30005</div> <div><div>7.8mm x4PCS</div></div>		
<div>87003</div> <div><div>2PCS</div></div>	<div>87044S</div> <div><div>3x10mm 10PCS</div></div>	<div>89014</div> <div><div>4x65.7MM 2PCS</div></div>	<div>90004</div> <div><div>L R</div></div>	<div>90017</div> <div><div>R(R) 1PC</div></div>	<div>90034</div> <div><div>1PC 2PCS 2PCS 3x3mm x2 Set screw</div></div>	<div>90050</div> <div><div>2PCS</div></div>	<div>90073</div> <div><div>2PCS</div></div>	<div>92008</div> <div><div>2PCS</div></div>	<div>36001</div> <div><div>2.5x13.8mm x4pcs</div></div>		
<div>87004</div> <div><div>1PC</div></div>	<div>87048</div> <div><div>4x4mm Set screw 1PC</div></div>	<div>89027</div> <div><div>L R 4PCS</div></div>	<div>90005</div> <div><div>4PCS 4x18mm x4PCS screw</div></div>	<div>90021</div> <div><div>1PC 1PC</div></div>	<div>90038</div> <div><div>5PCS 5PCS 10PCS</div></div>	<div>90052</div> <div><div>2PCS</div></div>	<div>90076</div> <div><div>2PCS</div></div>	<div>92009B/W/Y</div> <div><div>2PCS</div></div>	<div>36101</div> <div><div>5.8x1.9mm x10pcs O-ring</div></div>		
<div>87005-1</div> <div><div>6.2x13.9x0.3mm 6PCS</div></div>	<div>87050</div> <div><div>4PCS</div></div>	<div>89037</div> <div><div>1PC 1PC</div></div>	<div>90006</div> <div><div>L R</div></div>	<div>90022</div> <div><div>1PC 1PC</div></div>	<div>90043</div> <div><div>4PCS M3x8 4PCS</div></div>	<div>90053</div> <div><div>2PCS</div></div>	<div>90083</div> <div><div>1PC CENTER(F) 1PC CENTER(R)</div></div>	<div>BT-301</div> <div><div>22x0.9mm x5pcs O-ring</div></div>	<div>36102</div> <div><div>15 x4.5mm x4PCS</div></div>		
<div>87006</div> <div><div>2PCS</div></div>	<div>87070</div> <div><div>3x50mm screw 1PC 1PC</div></div>	<div>89039</div> <div><div>1PC 6.8mm</div></div>	<div>90008</div> <div><div>R(F) 1PC</div></div>	<div>90023</div> <div><div>4PCS 4PCS</div></div>	<div>90044</div> <div><div>2PCS</div></div>	<div>90054</div> <div><div>2PCS 2PCS</div></div>	<div>92001N</div> <div><div>2PCS 2PCS</div></div>	<div>84022H</div> <div><div>4PCS</div></div>	<div>36801</div> <div><div>M3 x10PCS</div></div>		
<div>87018</div> <div><div>4PCS</div></div>	<div>87330</div> <div><div>5x31mm 2PCS</div></div>	<div>89084</div> <div><div>1PC 3x10mm Screw 3x8mm Screw</div></div>	<div>90009</div> <div><div>2PCS 2PCS</div></div>	<div>90023</div> <div><div>L R</div></div>	<div>90044</div> <div><div>2PCS</div></div>	<div>90055</div> <div><div>2PCS</div></div>	<div>92002</div> <div><div>2PCS 2PCS</div></div>	<div>84076</div> <div><div>8x16mmx5 x4PCS</div></div>			

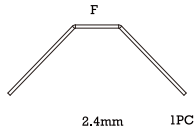
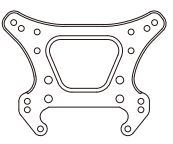
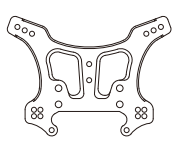
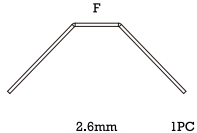
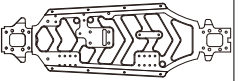
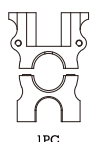
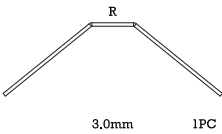
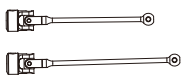
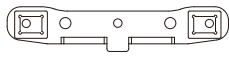
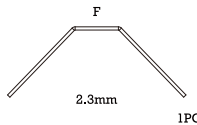
<div><div>OP-0001</div><div><div>2PCS 2PCS 2PCS</div></div></div>	<div><div>OP-0045</div><div><div>2PCS</div></div></div>	<div><div>OP-0065</div><div></div></div>	<div><div>87356-1</div><div><div>2.5mm 1PC</div></div></div>		
<div><div>OP-0002</div><div><div>1PC</div></div></div>	<div><div>OP-0046</div><div><div>2PCS</div></div></div>	<div><div>OP-0066</div><div></div></div>	<div><div>88036</div><div><div>3PCS</div></div></div>		
<div><div>OP-0003</div><div><div>1PC</div></div></div>	<div><div>OP-0049</div><div><div>1PC 2PCS</div></div></div>	<div><div>OP-0068</div><div><div>1PC 1PC 1PC</div></div></div>	<div><div>89147</div><div><div>R L</div></div></div>		
<div><div>OP-0004</div><div><div>4PCS</div></div></div>	<div><div>OP-0050</div><div></div></div>	<div><div>OP-0069</div><div><div>1PC 1PC 3PCS 4PCS</div></div></div>	<div><div>89635</div><div><div>CNC 1PC</div></div></div>		
<div><div>OP-0007</div><div><div>47T</div></div></div>	<div><div>OP-0052</div><div><div>1PC 2PCS 4PCS 4PCS 2PCS 1PC</div></div></div>	<div><div>OP-0073</div><div><div>1PC</div></div></div>			
<div><div>OP-0014</div><div><div>2PCS</div></div></div>	<div><div>OP-0057</div><div></div></div>	<div><div>87005</div><div><div>46T 1PC</div></div></div>			
<div><div>OP-0019</div><div><div>95mm 84.5mm 74mm</div></div></div>	<div><div>OP-0059</div><div><div>1PC</div></div></div>	<div><div>87329</div><div><div>F 2.4mm 1PC</div></div></div>			
<div><div>OP-0025</div><div></div></div>	<div><div>OP-0060</div><div></div></div>	<div><div>87329-2</div><div><div>F 2.6mm 1PC</div></div></div>			
<div><div>OP-0029</div><div></div></div>	<div><div>OP-0061</div><div><div>1PC</div></div></div>	<div><div>87329-3</div><div><div>R 3.0mm 1PC</div></div></div>			
<div><div>OP-0030</div><div><div>1PC</div></div></div>	<div><div>OP-0064</div><div></div></div>	<div><div>87356</div><div><div>F 2.3mm 1PC</div></div></div>			

[illegible]

HYPER TRUCKY e

NO. 90055
FRONT SHOCK COMPLETE SET

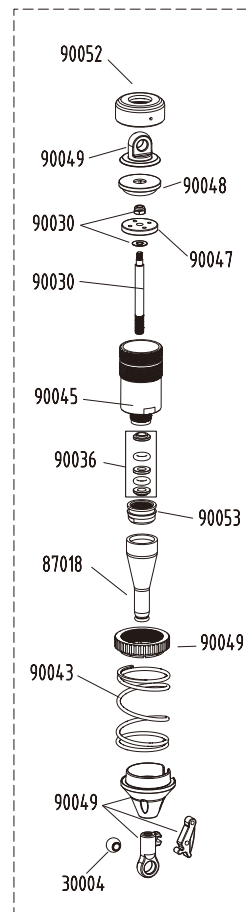

FRONT/REAR DIFF. SET

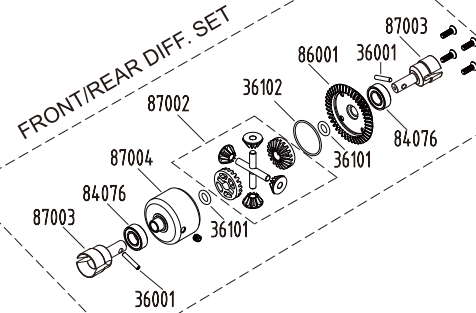

NO. 90056
REAR SHOCK COMPLETE SET

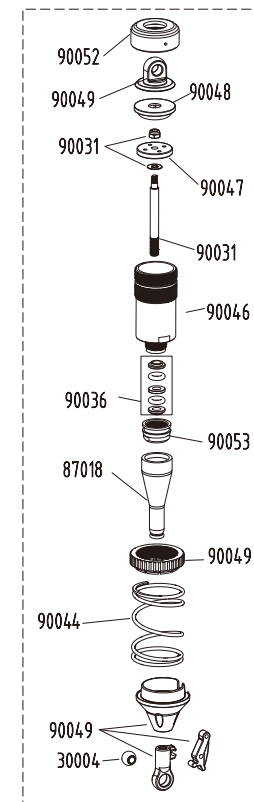

CENTER DIFF. SET

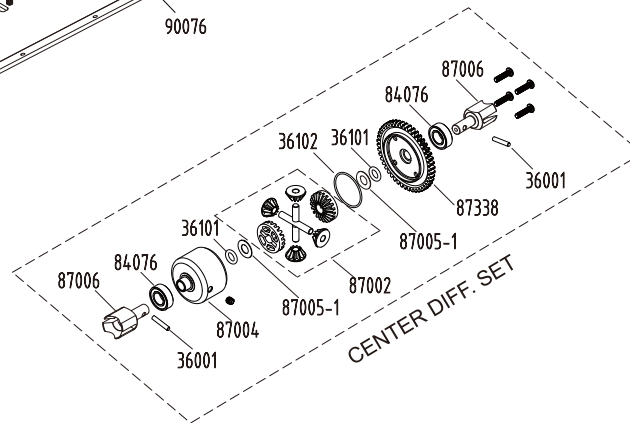



PARTS LIST

1/8TH SCALE RACING TRUGGY

STANDARD PARTS		90013	FRONT ALUM TOP PLATE	92008	PRINTED BODY
86001	CROWN GEAR 43T	90014	SERVO SAVER SET	92009B/W/Y	REVO WHEEL-BLACK/WHITE/YELLOW
86002	DIFFERENTIAL PINION GEAR 11T	90016	PIN 3x48MM	BT-301	TIRE WITH INSERT
86015	TURNBUCKLE 4.2x82MM	90017	REAR LOWER ALUM ARM HOLDER - B PLATE	84022H	WHEEL HEX NUT
86023	TURNBUCKLE 5x80MM	90019	FRONT/REAR BUMPER SET	84076	BEARING 8x16x5MM
87002	BEVEL GEAR SET	90021	FRONT TOP PLATE HOLDER	84078	BEARING 6x10x3MM
87003	DIFFERENTIAL OUTDRIVE CUP	90022	ADJUSTABLE INSERT SET	30002	BALL LONG 7.8MM
87004	DIFFERENTIAL CASE	90023	SIDE GUARD/MUD DEFLECTOR	30003	STEERING BALL 6.8MM
87005-1	SPACER 6.2x13.9x0.3MM	90025	BALL END/BALL FLANGED 5.8MM	30004	BALL 6.8MM
87006	CENTER DIFFERENTIAL OUTDRIVE CUP	90028	SCREW M3x50MM	30005	BALL FLANGED 7.8MM
87018	SHOCK BOOTS	90030	FRONT SHOCK SHAFT	36001	PIN 2.5x13.8MM
87021	OUTDRIVE CUP	90031	REAR SHOCK SHAFT	36101	O-RING 5.8x1.9MM
87023	GEAR BOX	90033	FRONT STABILIZER SET	36102	O-RING 22x0.9MM
87027	WHEEL HUB SET	90034	REAR STABILIZER SET	39008	NYLON NUT M3
87027-1	PIN 2.5x16.8MM	90036	SHOCK ABSORBER REPAIR SET	22115	BEARING 12x18x4MM
87037	AXLE CUP	90038	HINGE PIN	11235	TURNBUCKLE 3x36.5MM
87044S	ALUM COLLAR	90043	FRONT SHOCK SPRING		
87048	CENTER DIFFERENTIAL MOUNT	90044	REAR SHOCK SPRING		
87050	CENTER DIFFERENTIAL MOUNT POST	90045	FRONT SHOCK BODY		
87070	REAR CHASSIS STIFFENER SCREW SET	90046	REAR SHOCK BODY		
87330	TURNBUCKLE M5x31	90047	SHOCK PISTON		
87338	CENTER SPUR GEAR 48T	90048	SHOCK BLADDER		
87375	BODY CLIP	90049	SHOCK NYLON SET		
87562/B	REAR WING - WHITE/BLACK	90050	BALL FLANGED 6.8MM		
87604	SERVO HORN	90052	SHOCK CAP TOP		
88013	REAR ARM SHAFT 4x74MM	90053	SHOCK CAP BOTTOM		
89014	FRONT ARM SHAFT 4x65.7MM	90054	FRONT/REAR SHOCK ABSORBER SET		
89027	REAR HUB SET	90055	FRONT SHOCK ABSORBER SET		
89037	SERVO SAVER ARM SET	90056	REAR SHOCK ABSORBER SET		
89039	NYLON STEERING BALL END 6.8MM	90057	MOTOR MOUNT		
89084	ANTENNA PIPE AND POST	90058	FRONT/REAR CHASSIS STIFFENER SET		
89107	SHOCK BALL STUD 6.8MM	90059	RECEIVER BOX & SERVO MOUNT		
89311	1/8 BRUSHLESS MOTOR GEAR - 14T - 5MM	90060	BATTERY TRAY		
89312	MAGIC STRIP	90076	CHASSIS		
90002	FRONT LOWER ALUM ARM HOLDER - A PLATE	90083	FRONT/REAR CENTER DRIVE SHAFT SET		
90003	FRONT/REAR LOWER NYLON ARM HOLDER - C PLATE	90073	SST FRONT SHOCK TOWER		
90004	L/R C-HUB SET	92001	FRONT LOWER ARM SET		
90005	C-HUB BUSHING	92002	FRONT UPPER ARM SET		
90006	STEERING KNUCKLE SET	92003	CVD SHAFT		
90008	REAR LOWER ALUM ARM HOLDER - A PLATE	92004	BODY POST		
90009	REAR SUSPENSION ARM BALL END 7.8MM	92005	REAR LOWER ARM SET		
90011	WING MOUNT SET	92006	REAR SHOCK TOWER		
90012	CENTER DIFFERENTIAL TOP PLATE/AIR FILTER HOLDER	92007	AXLE		





PARTS LIST

1/8TH SCALE RACING TRUGGY

[illegible]

HYPER EDGE TRUGGY e



Cage Assembly 1

-  33312
3x12mm x4
B/H Screw
-  39008
M3 Nut x7
-  31310
3x10mm x7
F/H Screw

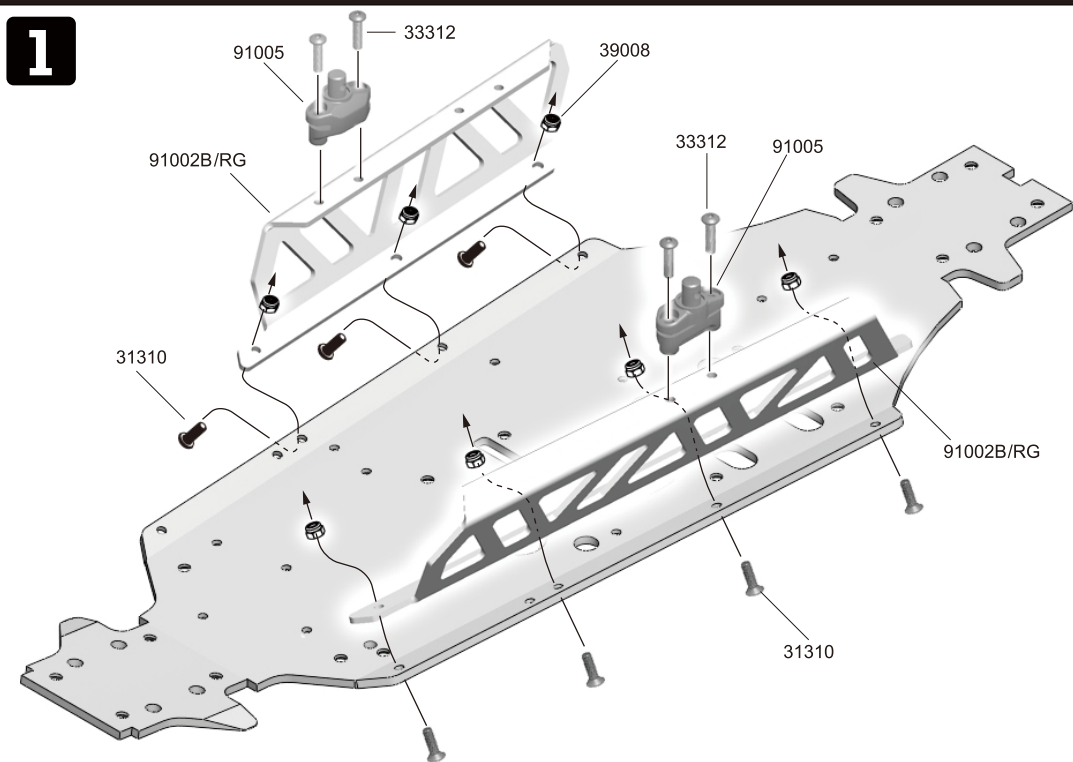
1





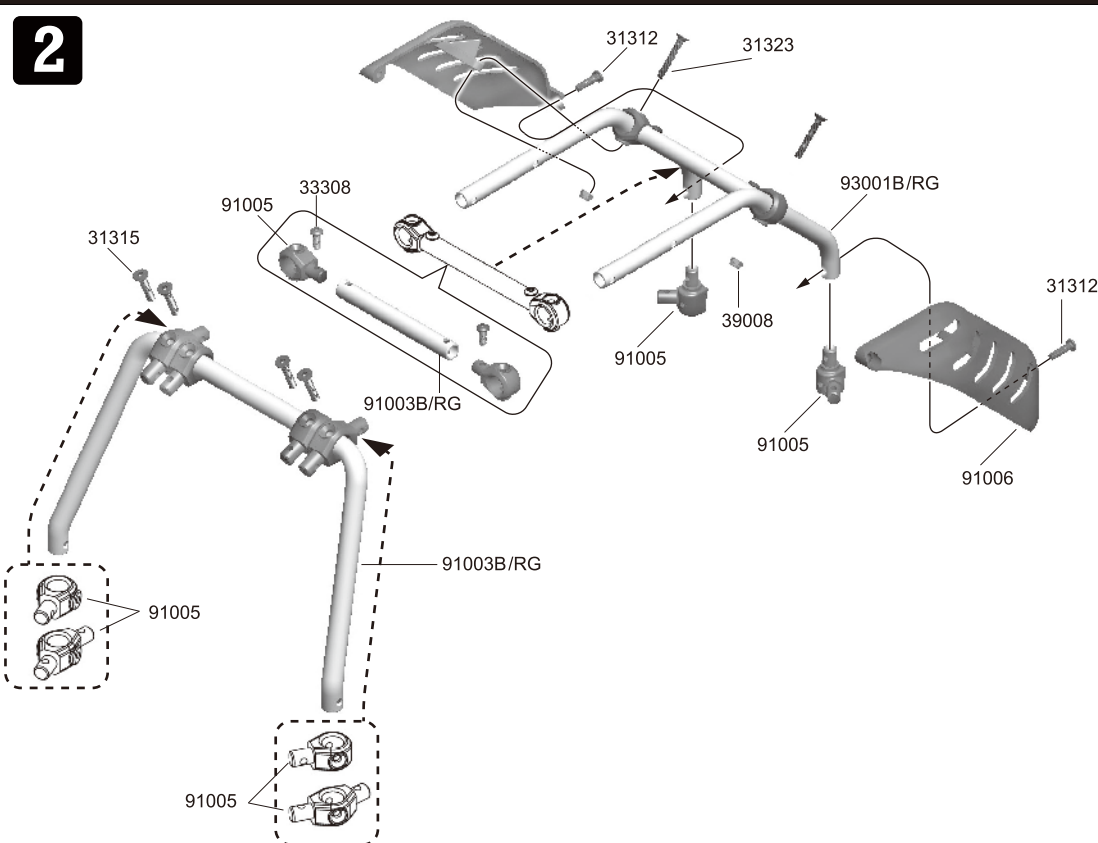

Cage Assembly 2

-  31312
3x12mm x2
F/H Screw
-  31315
3x15mm x6
F/H Screw
-  31323
3x23.8mm x2
F/H Screw

2





Cage Assembly 3

-  31315
3x15mm x6
F/H Screw
-  39008
M3 Nut x4
-  33308
3x8mm x4
B/H Screw
-  33318
3x18mm x2
B/H Screw

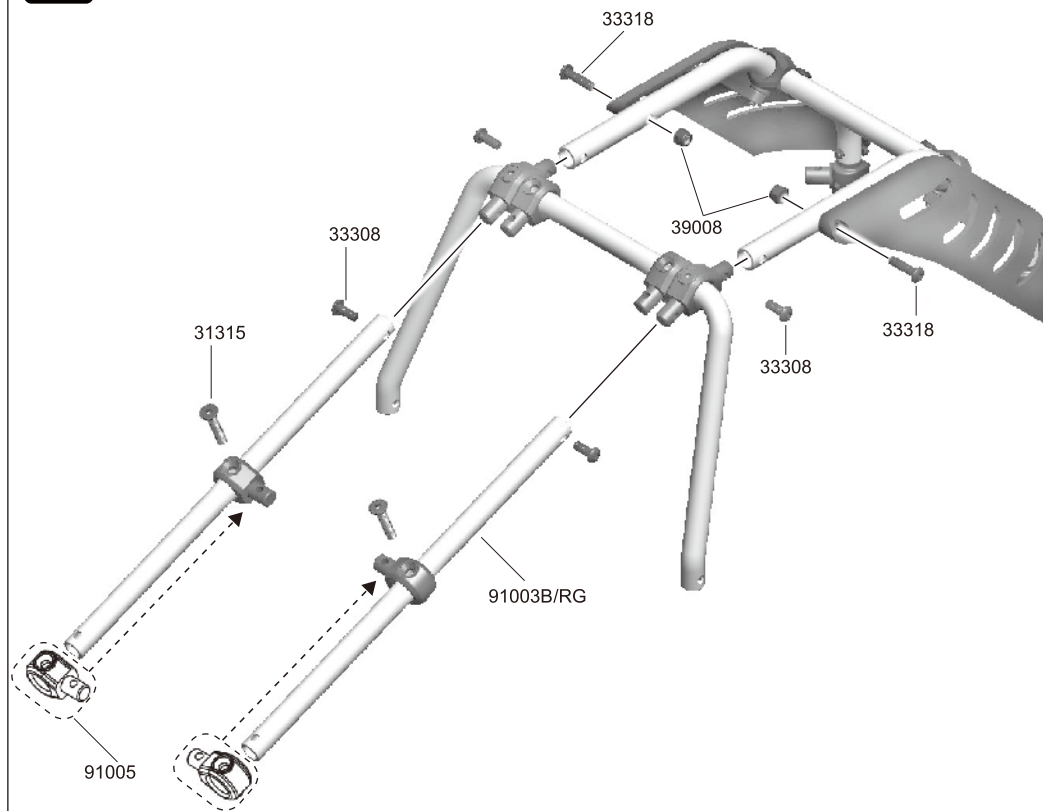
3



Cage Assembly 4

-  33308
3x8mm x6
B/H Screw
-  33312
3x12mm x2
B/H Screw

4

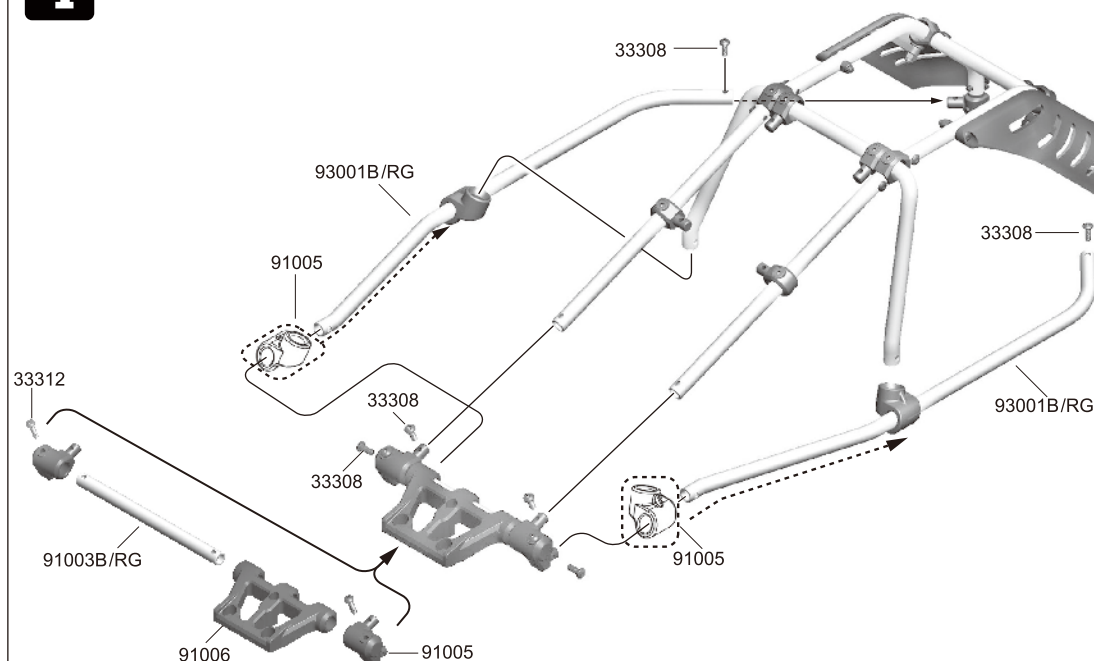

Cage Assembly 4

- 

33308
3x8mm x8
B/H Screw
- 

33312
3x12mm x1
B/H Screw
- 

35418
4x18mm x2
B/H Screw

4

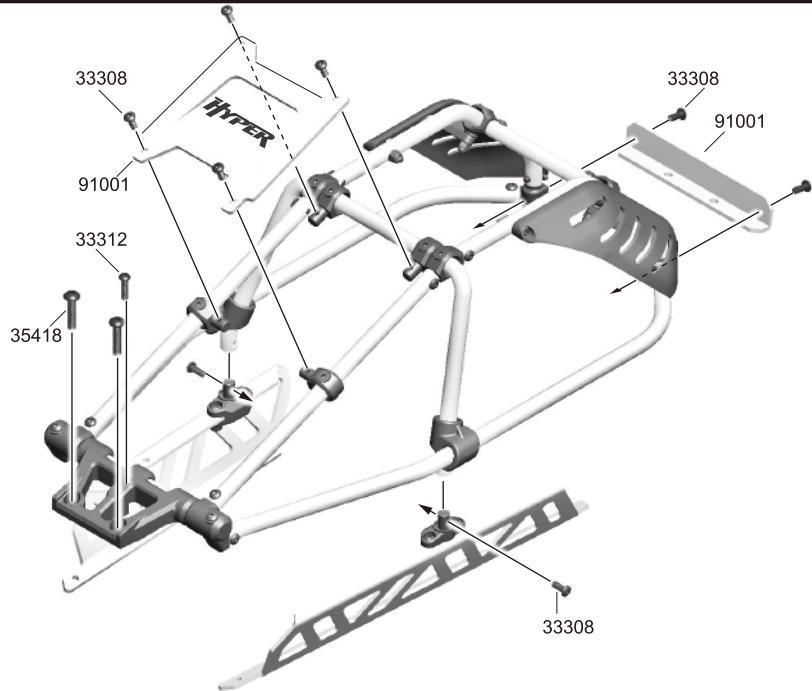

Cage Rear Mount Installation

- 

35412
4x12mm x2
B/H Screw

5

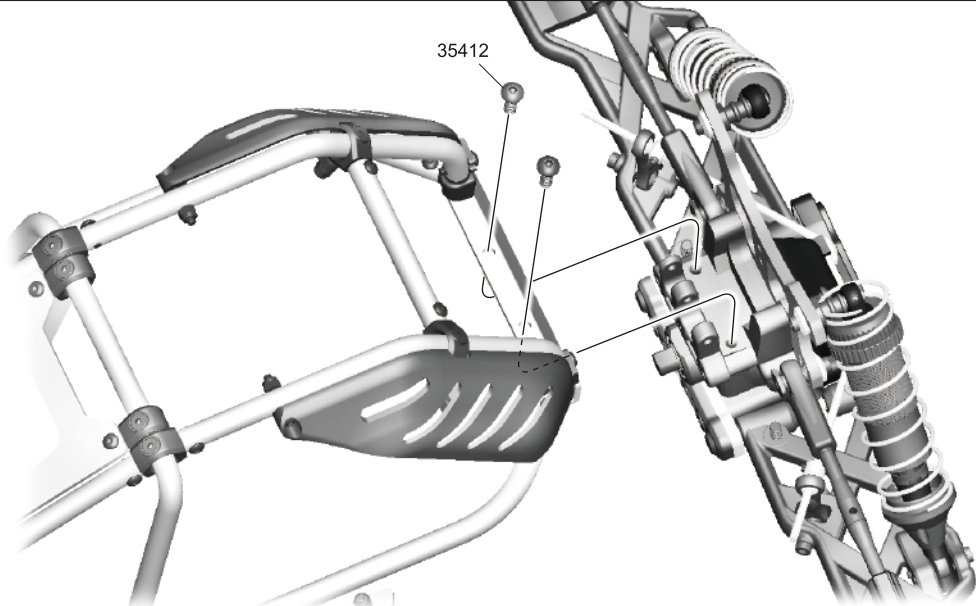





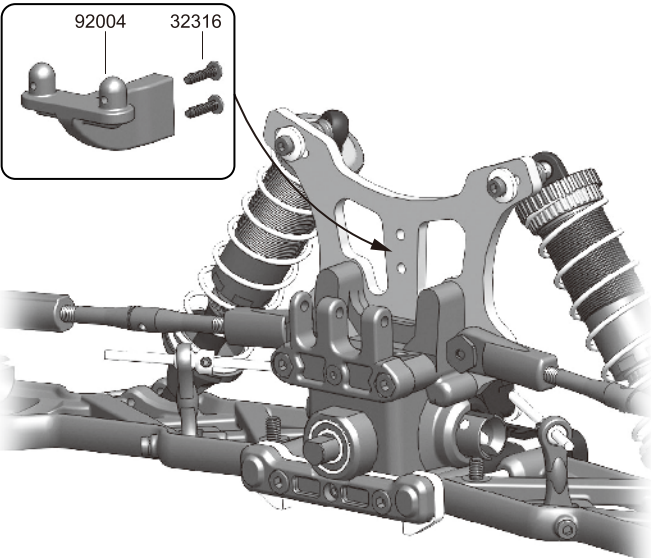





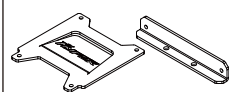
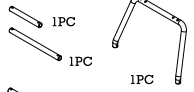

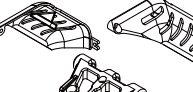
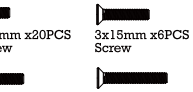
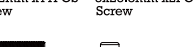
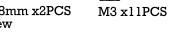

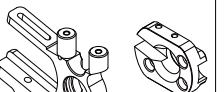
Rear Body Post Removal

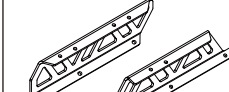
REMOVE

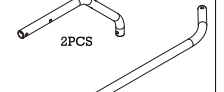
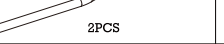

HYPER
CAGE TRUGGY e

PARTS LIST

91001	91003B/RG	91006	91008	91010	93002
 1PC	 1PC  2PCS	 1PC	 3x8mm x20PCS Screw  3x12mm x11PCS Screw  3x18mm x2PCS Screw  4x12mm x2PCS Screw  4x18mm x2PCS Screw	 1PC	 2PCS
91002B/RG	91005			93001B/RG	93003
 1PC	 6PCS  2PCS  1PC  1PC  1PC  2PCS			 2PCS  2PCS	 1PC

91001	FRONT TOP HOOD/REAR MOUNT	91008	SCREW SET
91002B/RG	CAGE SIDE GUARDS	91010	EP CAGE BUGGY MOTOR MOUNT
91003B/RG	FRONT/MIDDLE CAGE TUBE	93001B/RG	SIDE/REAR CAGE TUBE
91005	CAGE TUBE CONNECTING PIVOTS	93002	EP CAGE TRUGGY CENTER DRIVE SHAFT
91006	FRONT TOP PLATE/REAR SIDE FENDERS	93003	EP CAGE TRUGGY CHASSIS

HYPER
CAGE TRUGGY e

